CATAWBA LIBRARY & INFORMATION SYSTEM
3 4538 00225090 9

SAYAKINI '84

CATAWBA
COLLEC
LD
801
.C425
A43
1984
c.1

REFERENCE-- NOT TO BE
TAKEN FROM THIS ROOM

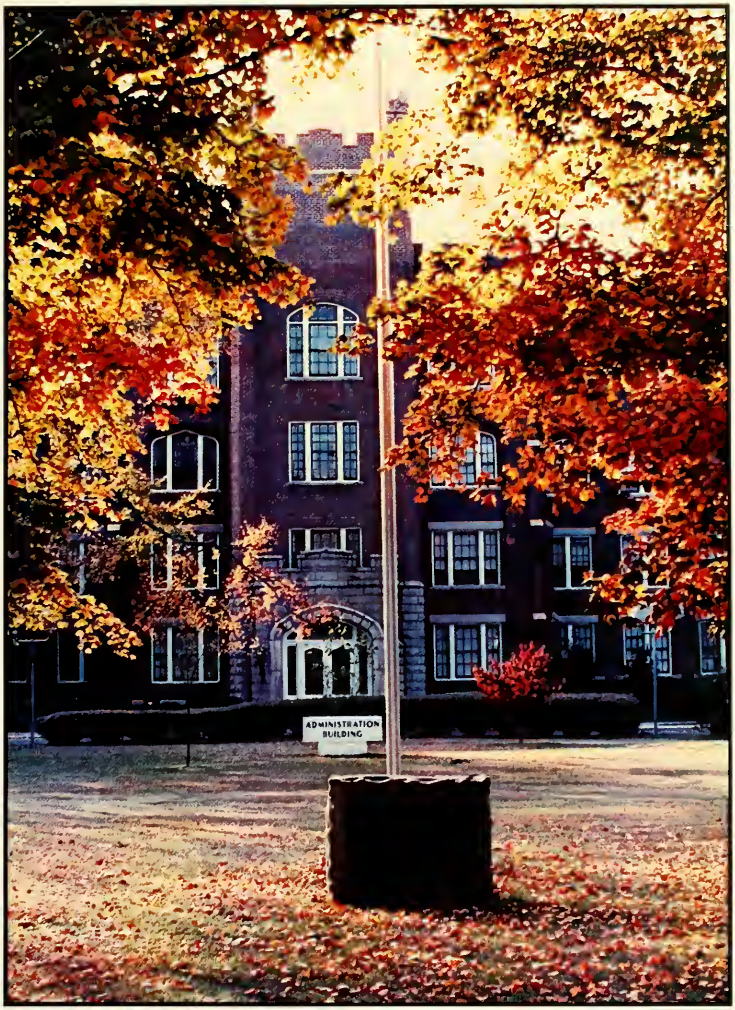

SAYAKINI 1984

Volume 55

CATAWBA COLLEGE
SALISBURY, NORTH CAROLINA

Co-Editors:
ANGELA HILL
LAURA ANDERSON

Coke

CATAWBA COLLEGE
SALISBURY, N.C.

Pudgies

TIME
tribe pride
CATAWBA
QTR.
VISITORS
DOWN
TO GO
BALL ON
NAEGELE

adidas

87

CATAWBA
TRIBE
PRIDE
WE GOT IT
20

DYNASTY
RENTALS
SALES

Catawba

Mustangs
2

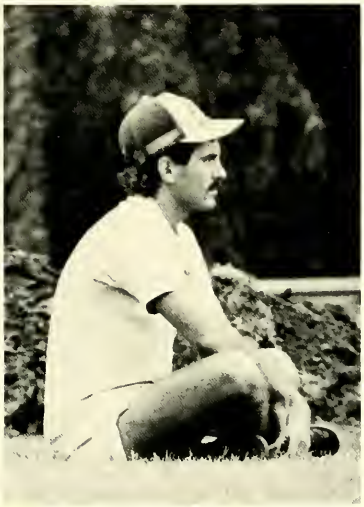

JUNIOR
CLASS

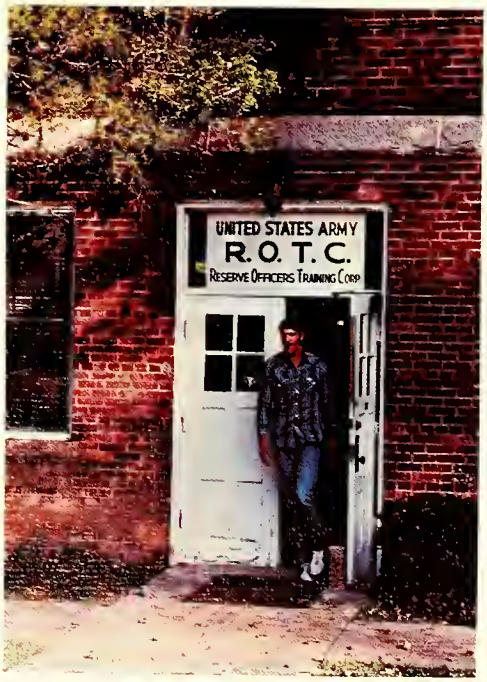
UNITED STATES ARMY
R. O. T. C.
RESERVE OFFICERS TRAINING CORP

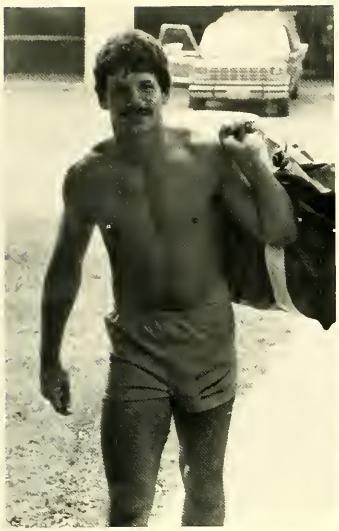

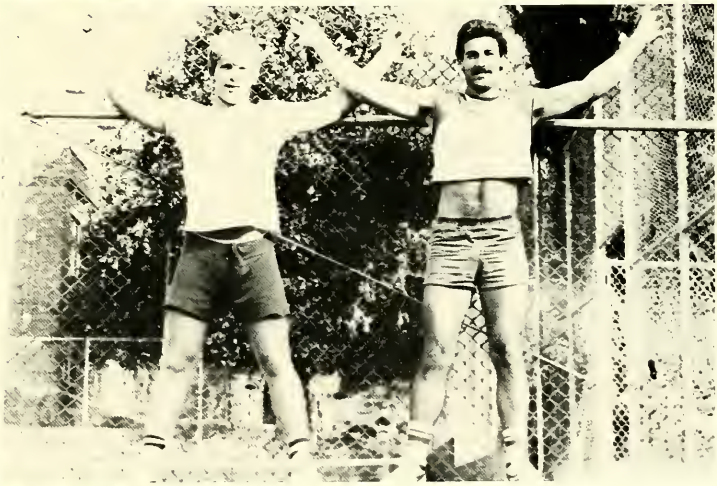

"We begin to learn
when we begin to live,
our education begins
with ourselves."
Rousseau

We dedicate this yearbook to Mr. Robert Hartsell, a man who has given of himself freely, never complaining, always supporting, our sincere thanks and undying appreciation.

PATRONS

Mr. and Mrs. Allen L. Anderson

Bob and Jenny Bates

Mr. and Mrs. Larry Charles Bostian

Merlin and Sharon Brockway

The Reverend and Mrs. Allen W. Joslin

Mr. and Mrs. H. Clyde Lippard

Dr. and Mrs. J.W. Loy

Mr. and Mrs. George Painter

Mr. and Mrs. Frans VanBergen

Mr. and Mrs. R.L. Waddell

Mr. and Mrs. John H. Williamson

A SPECIAL THANKS TO EVERYONE

STUDENT LIFE

MAY DAY

Queen — Jill Fink; Maid of Honor — Elizabeth Crowell; Senior Representatives — Ginger Stoddard, Kim Cropper; Junior Representatives — Cathy Boon, Marcia Hoover, Marcie Webber; Sophomore Representatives — Lori Kates, Sherry Shernill, Susan McRee; Freshman Representatives — Holly Corcoran, Patti Hall, Elaine Shirey

SNOW

KORG

FOUNDER'S DAY

CONGRATULATIONS CATAWBA 132 YRS.

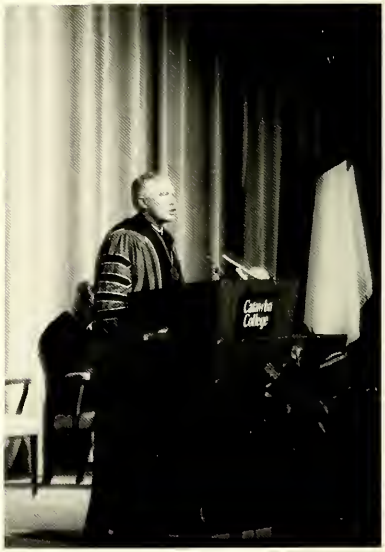

SUPERBOWL DANCE

Returning graduates and friends were welcomed with open arms as Catawba's 1983 homecoming got under way. Clear skies and a warm sun were gladly accepted while reminiscing olden days of love and laughter kept the alumni busy. The crowd cheered as Dr. Stephen Wurster crowned Cathy Boon 1983's Homecoming Queen. Current students at Catawba have much to look forward to in the future as they return to the campus that was "their home, their place to be."

Other representatives were: Lori Kollar, Gloria Gines, Jane Sloan, Patti Shine, Amy Kilbourne, Judy Long, Melissa Sagen, Laverne Dejournette, Andrea Haines, Kelly Auten, Julie Schweig, and Kym Davidson.

Kim Alexander

Angela Hill

Marcia Hoover

Kathleen Sugrue

MAD HATTER PARTY

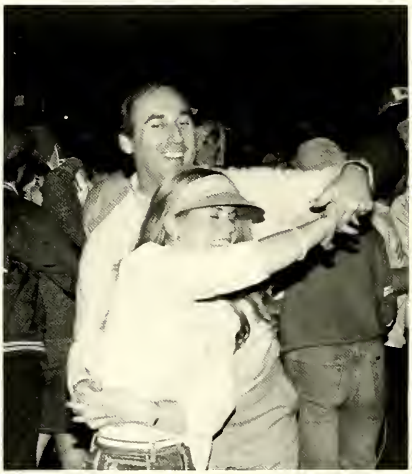

Dust off the hat and come join the fun, the Mad Hatter Party has just begun!!! No matter what it looks like, it's okay at Catawba College. Here outrageous is the usual. There is a hat for every person, and a good time for everyone!

PAJAMA PARTY

P.J's and parties seem to go together at Catawba College. It was a clear, cold night and spirits soared as the students, huddled in warm coats, arrived in the gym lobby. Dancing, drinks, and music were all backdrops to the P.J. clad students. Having fun and being happy seem to be Catawba College traditions!

AIR BAND

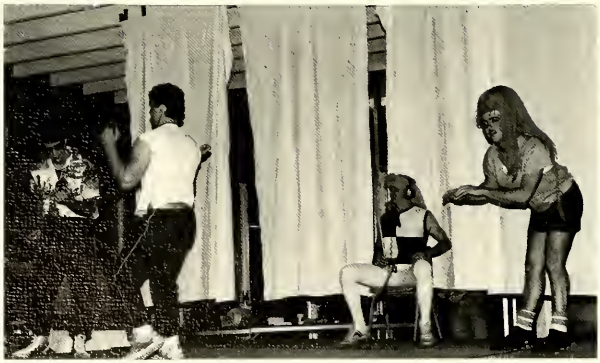

SPORTS

FOOTBALL CHEERLEADERS

Back Row: Kae Richardson, Robin Shives, Tori Burris, Patty Mayall, Gina Gentile, Beth Waddell, Lisa Bost. Front Row: Marcus Malveau, Melanie Trexler, Scot McCachren

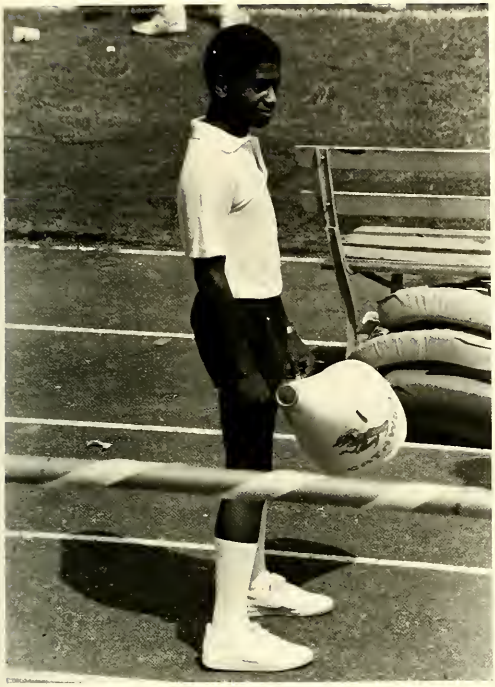

FOOTBALL

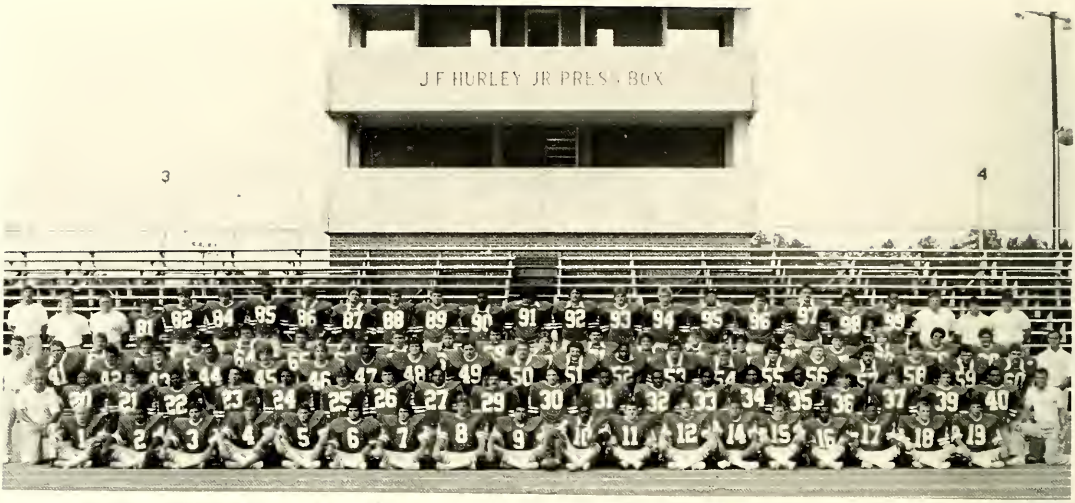

Back to front — left to right: Manager James Robinson, Manager Mike Knott, Ass't Coach Charles Little, Ron Spaacino, Sam Lynch, Jim Clark, Jeff Taylor, Richard Rhines, Steve Kinney, Scott Olson, Robert Brewer, Woody McMillan, Cullen Jordan, Monty McLaughlin, Mike Kepley, Richard Dawson, Morton Jones, Mike Crenshaw Greg Huntley, David Monroe, Kevin Young, Ass't Coach Ron Raper, Ass't Coach Len Martin, Manager Bill Cube, Wayne Jackson, Tim McMahan, Brian Shipley, Gary Dowell, Eric Baine, David Ard, David Dutton, Tim Baker, Shane Logan, Barry Meachum, Carl Beck, Mike Wright, Hal Capps, Tony Klubert, Jim Combs, John Phillips, Thomas Nunley, Tom Mohlman, Brent Poole, Ass't Coach Yates, Ed Kinney, Joseph Rousseau, Jay Aldredge, Steve Robb, Kendall Carter, Rodney Pitts, Carl Johnson, Jimmy Holmes, Joe Crapster, Dave Powell, Dave Wood, Steve Whitaker, Sam McCormick, Greg West, Todd Shook, Craig Mathis, Brent Martin, Rodney Nordelli, Rich Landis, Dean Ray, Coach Bill Leonard, Head Coach Pete Stout, Winslow McMoore, Mark Raines, Gordon Brown, Eddie Forrest, Robert Caldwell, Joe Foti, Wade Smith, Eric Watson, Jim Parent, Mark Fling, Reggie White, Earl McMillon, Steve Foye, Stokes Hairston, Fred Moore, Jeff Granquist, Frank Badonia, Chrid Potest, David Brown, Coach Wood, Steve Turley, Todd Armstrong, Jeff Coulter, Mark Teat, Jim Childers, Albert Prego, Juvy Pina, Ronnie Arant, Solomon Abitbol, Maurice Leak, Tim Bates, Eddie Whitley, James Robinson, Bobby Myers, Kevin Paige, Ed Hooker, Jackie Hayes, Steve Leach.

CAT		OPP
10	Newberry	28
3	Mars Hill	35
15	Wofford	25
9	Carson-Newman	31
7	Presbyterian	28
0	Elon	17
3	Georgia Southern	10
15	Guilford	15
21	Davidson	28
26	Lenior Rhyne	28

90
93
52
91
44

50

42
70
72
3
17
10

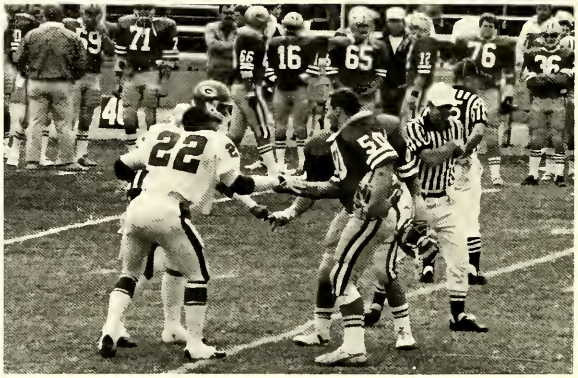
71
16
65
76
22

88
96
50

16
30
82

36

95
26

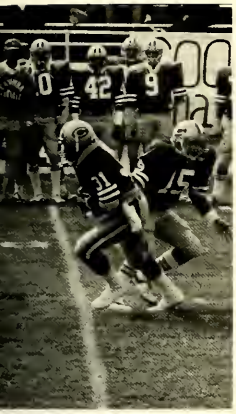

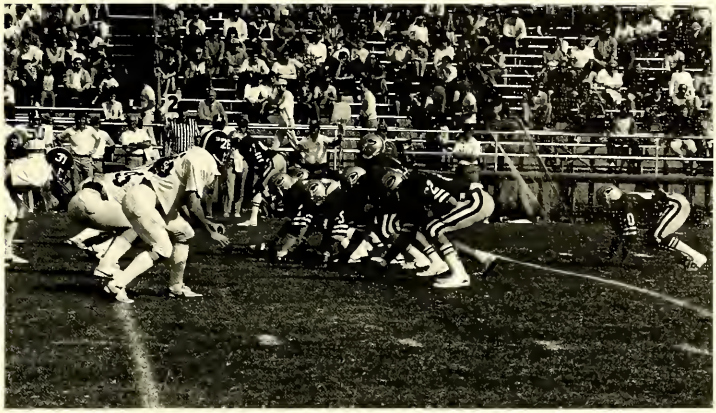

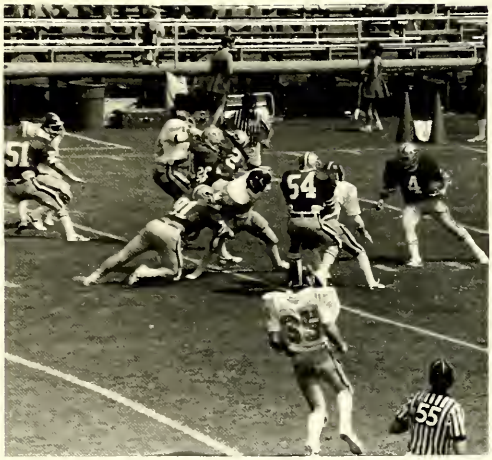

SOCCER

Sitting: Jeff Granquist, Mark Benz, Rick Moffitt, Andrew McKay, Paige Lane, Kenny Sloane, Gerry Scion, Jeff Mason, Standing: Tom Grippo, David Roy, Larry Greiner, Bill McFeeley, George Corson, Bill Twigg, Kevin Pedicord, Hunt Smith, Nick Costino, Steve Kittleburger, Ralph Wager.

CAT		OPP
1	N.C. Wesleyan	4
2	Guilford	3
2	Atl Christian	3
5	Greensboro	0
2	Pfeiffer	3
3	Francis Marion	2
4	Wingate	2
2	Pembroke	1
4	Methodist	2
1	UNC-Asheville	1
11	Mars Hill	0
2	Elon	2
10	Greensboro	0
2	High Point	0
0	Belmont Abbey	0
2	Wingate	1
3	St. Andrews	2
13	Mars Hill	0

15
11

FIELD HOCKEY

Kneeling: Cindy Gormley, Chris Griffith, Jessica Orr, Tracy Frey, Marcie Webber, Sharma Dulin, Standing: Nan Whitley, Lori Kates, Irene Spekhardt, Joan Canavaciol, Diane Beck, Angie Crayton, Marion Greene

CAT		OPP
1	Pfeiffer	5
0	High Point	1
2	Davidson	3
1	Duke	6
0	Davidson	1
3	High Point	3
0	Appalachian	1
6	Vanderbilt	1
4	Swannee	3
3	Georgia Club	1
1	Wake Forest	2
0	Pfeiffer	3
1	Davidson	4
0	Swannee	2
0	Carolina Club	2

CATAWBA COLLEGE LIBRARY
Salisbury, North Carolina 28144

17
34

14
5

VOLLEYBALL

First Row: Jodi Manning, Charlotte Bailey, Kelly Chrisawn, Molly Dean (Manager), Second Row: Vonda Martin, Cindy Kock, Cindy Morris, Melody Dekle, Glenda Parrish, Third Row: Gwen Knipe, Dee Williamson, Tink Wallace, Lisa Smith, Carol Gilligan

CAT	OPP
lost	Atl Christian
lost	St. Andrews
won	N.C. A&T
lost	Winston-Salem State
lost	Wingate
won	UNC-Charlotte
lost	UNC-Wilmington
won	Pfeiffer
lost	Lenoir-Rhyne
lost	Winston-Salem State
lost	Pembroke
won	UNC-Asheville
won	Gardner-Webb
won	N.C. A&T
won	Pfeiffer
won	Belmont Abbey

CAT	OPP
lost	Guilford
lost	N.C. Central
lost	High Point
lost	Winthrop
lost	Greensboro College
lost	Mars Hill
lost	Winston-Salem State
lost	Wingate
lost	Lenoir-Rhyne
lost	Greensboro College
won	N.C. Wesleyan
lost	Pembroke
won	Coker
lost	UNC-Charlotte
won	Elon
lost	Mars Hill

15

BASKETBALL CHEERLEADERS

Back Row: Tom Nash, Larry Greiner, Edwin Hamlin, David Zalinski, Jason Scott, Shawn Todd. Front Row: Lisa Bost, Patti Hall, Marcia Hoover, Angie Hill, Patty Mayall, Gina Gentile, Tori Burris

CHAMPIONS

WOMEN'S BASKETBALL

Debbie Craddock, Gwen Kanipe, LaVerne DeJournette, Tina Whittington, Paula Whitley, Libby Beach, Cindy Koch, Patty Moore, Angie Crayton, Susan Lang, Manager — Lori Ann Bowen.

CAT		OPP
59	Wingate	65
2	Bennett	0
62	Erskine	86
61	Appalachian St.	77
64	Atlantic Christian	78
80	Mars Hill	98
58	Pembroke State	95
95	Gardner-Webb	71
66	Pfeiffer	75
70	High Point	72
61	Guilford	87
45	Elon	80
79	Gardner-Webb	76
91	Pfeiffer	73
67	High Point	81
60	Wingate	80
76	Appalachian St.	75
71	Elon	91
55	Pembroke State	82
101	Guilford	110
65	Atlantic Christian	78
70	Mars Hill	88

32
32
12
CATAWBA

13

CAROLINA CONFE
CHAMPIO
1977
CHAMPIONS
10
30

12

CATAWBA
26
12

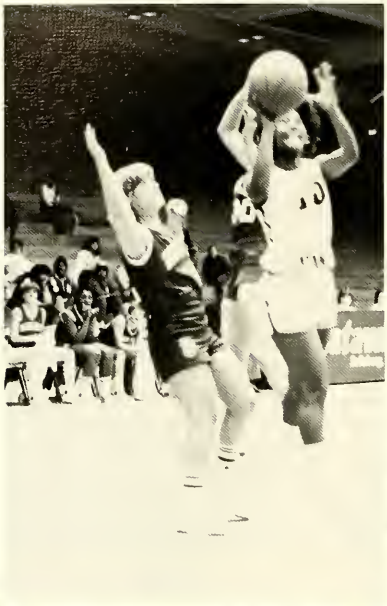

CATAWBA

CATAWBA

54
CATAWBA

33

CHAMPIONS
10
CATAWB
30
25
CATAWBA

34

MEN'S BASKETBALL

Billy Puckett, Andrew Matthews, Ed Fowler, Derrick Tucker, Woodrow Boler, Mark Simpson, Tim Harris, Mark Fink, Ricky Thompson, David Moe, Mike Cutter, Steve Johnson, Bradd Eldridge, Tim Overton, Art Rose

Coach Sam Moir

CAT		OPP
76	Coastal Carolina	69
73	Francis Marion	68
85	Claflin	68
65	Lenoir-Rhyne	62
75	Johnson C. Smith	76
80	Atlantic Christian	71
74	Pembroke State	80
75	Wingate	65
56	Belmont Abbey	65
114	Morris	61
78	Methodist	64
79	Gardner-Webb	74
72	Elon	74
54	High Point	52
69	Pembroke State	62
64	Pfeiffer	81
75	Lenoir-Rhyne	81
56	Guilford	50
75	Elon	65
68	Limestone	82
77	Pfeiffer	70
59	High Point	60
73	Gardner-Webb	59
83	Lenoir-Rhyne	64
90	Atlantic Christian	76
62	Wingate	53
58	Belmont Abbey	60

Asst. Coach Tom Bonebrake

24

40

10
40

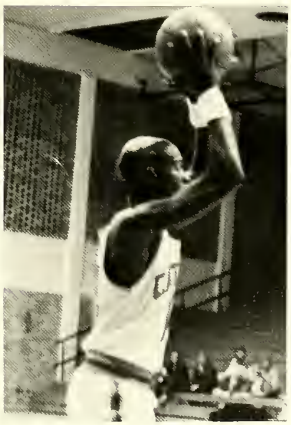

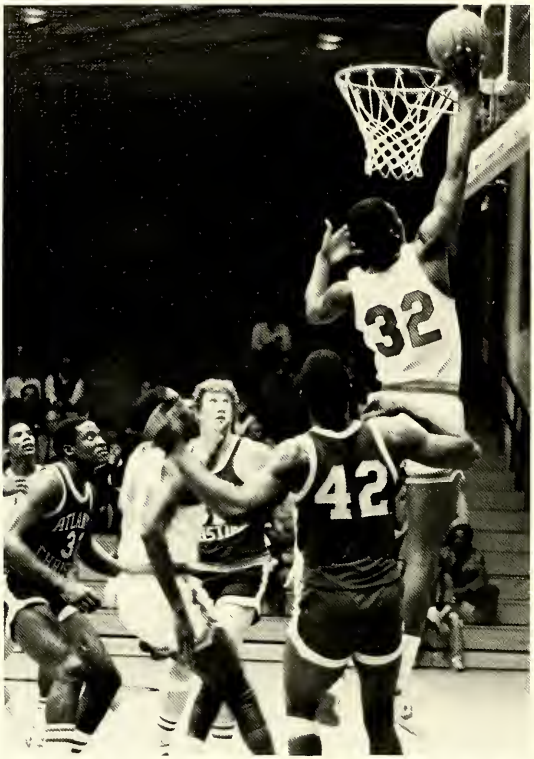
32
42

20
40
14

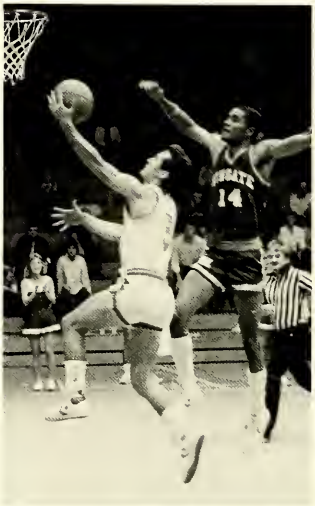
14

VISION!
THE
ENTERTAINMENT
PEOPLE
30

ATLANTIC
10
CHRISTI

32

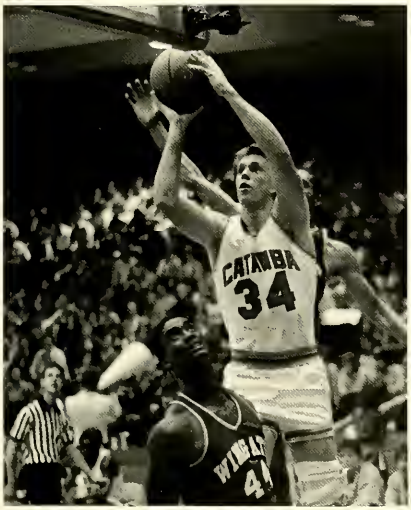
CATAWBA
34

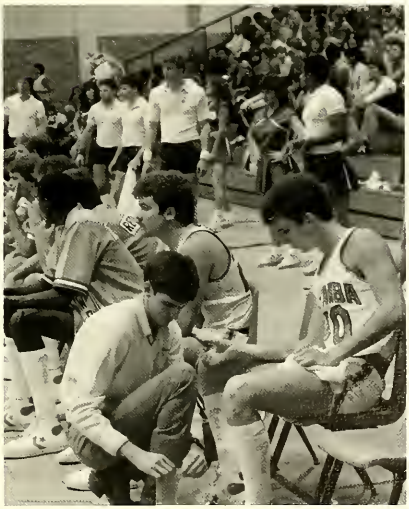

CATAWBA
20

tribe pride
we got it!

CATAWBA
44
CHAMPIONS

CATAWBA
34
14
10
14

20

10
4

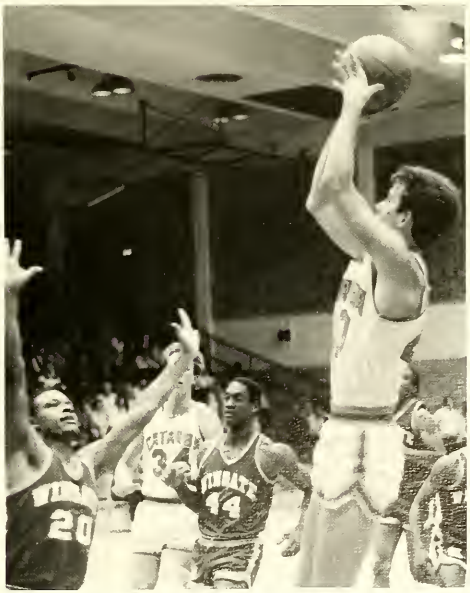
20
14

WRESTLING

Coach Len Martin, Peter Simons, Michael Knott, Joe Trainor, George Fiorile, Eric Sornson, Scott Crater, David Corriher, Rob Sottile, Not pictured — Steve Leach, Tom Harker.

The 1983-84 Catawba wrestling team, with a new coach and 6 of 10 positions filled with freshmen, compiled an outstanding 10 and 3 record against tough competition. 10 victories in a single season is a new school record for wins. The tribe was led by freshman Rob Sottile who compiled a season record of 23-5, freshman George Fiorile with a record of 19-6, and captain Joe Trainor whose record was 16-9 for the year. All three qualified for the NAIA National Tournament.

All members of the team worked very hard and contributed greatly to the success of the team. With such a young team, the Indians have served notice that they will be a force to be reckoned with in the future.

National Qualifiers — George Fiorile, Joe Trainor, Rob Sottile.

CAT		OPP
26	Hampden-Sidney	15
15	N.C. A & T	35
34	Hampden-Sidney	15
30	Longwood	21
36	Furman	15
27	Davidson	24
30	Lynchburg	15
36	Pfeiffer	9
20	Citadel	26
9	Duke	41
26	Elon	23
32	University of the South	9
26	Davidson	25

5th Mid-South Tournament

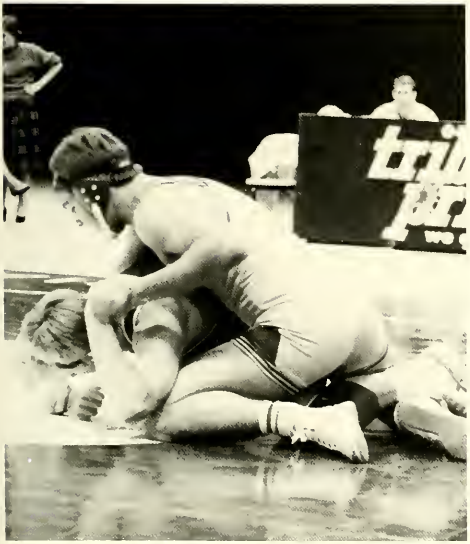

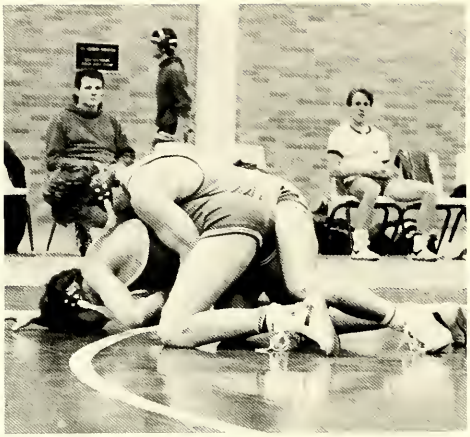

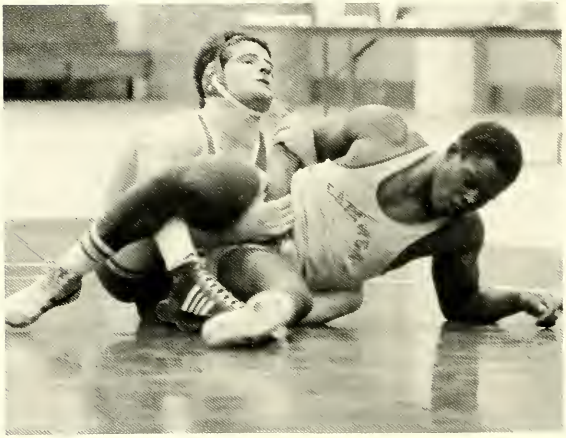

tribe pride
we got it!

TENNIS

SOFTBALL

Back Row: Freda Stovall, Theresa Kellam, Lori Ann Bowen, Cindy Koch, Marion Greene, Gayle McCrae, Coach Cecile Whitley, Middle Row: Kim Mair, Angie Crayton, Charlotte Bailey, Sharma Dulin, Melanie Dekel, Glenda Parrish, Coach Nan Whitley. Front Row: Cindy Gormley, Sherry McCurdy, Sharon Snuggs, Gwen Kanipe, LaVerne Dejournette.

Atlantic Christian	5-2
	13-1
Gardner Webb	18-7
	14-1
Winston Salem State	9-5
	13-8
Wingate	6-0
	12-0
Elon	9-2
	7-6
Guilford	5-0
	3-2
Fayetteville State	3-13
	3-1
Pembroke	1-4
	5-4
Pfeiffer	4-1
	2-6
Guilford	7-3
Pfeiffer	13-5
	2-5
	3-4
UNC-Wilmington	3-5
N.C. Central	1-4

BASEBALL

Standing: Gary Clawson, Greg Stadther, Ben Peeler, Bill Patriss, Kenny Love, Ken Mahnken, Glenn Kallinich, Terry Harwell, Clarles Beatty, Dave Folmar, Rich Landis, Kneeling: Coach Bob Bailey, Chris Gibbs, Robbie Sparks, Richard Drake, Ed Matthews, Raymond Brewer, John Dinicola, Kenny Ferrandez Sitting: Mark Hill, Fred Seagraves, Steve Flood, Robert Burke

CAT		OPP	CAT		OPP
1	UNC-Charlotte	3	11	Guilford	4
8	UNC-Charlotte	5	2	Pfeiffer	14
8	Duke	18	1	Elon	9
3	Appalachian	6	5	Elon	1
2	Appalachian	7	11	Atl Christian	10
5	Wingate	6	0	Guilford	6
4	Atl Christian	2	12	High Point	13
9	Atl Christian	17	9	Lenoir-Rhyne	6
4	Davidson	3	18	Guilford	1
6	Davidson	16	10	Pfeiffer	12
2	High Point	1	4	Gardner-Webb	0
7	Wingate	6	3	Gardner-Webb	4
5	Pembroke State	3	14	Mars Hill	15
11	Pembroke State	2	6	Mars Hill	4
3	Citadel	7	2	Appalachian	6
4	Citadel	8	5	Appalachian	6
6	High Point	12			

359

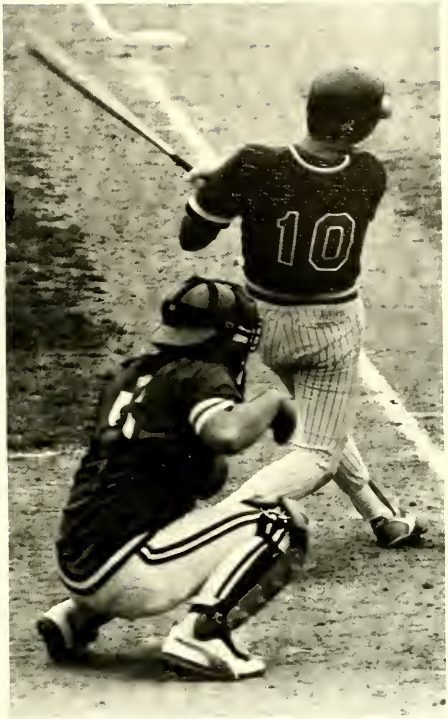
10

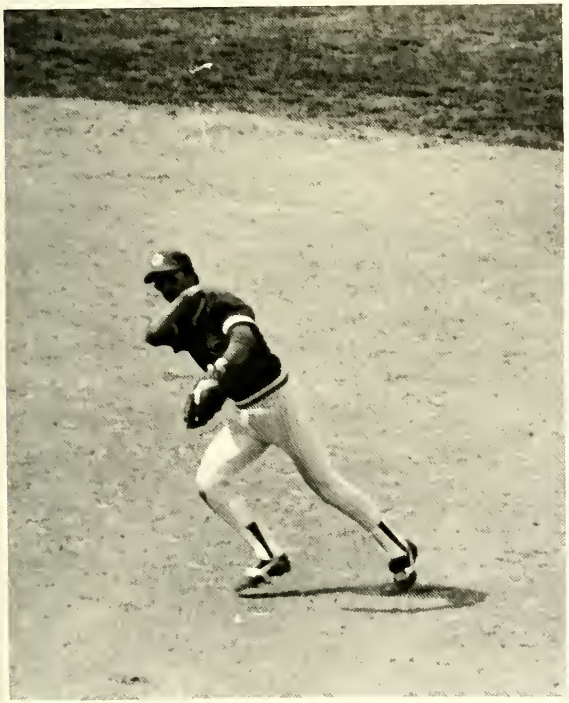

PAST DEPT COMMANDER
BOB DAVIS SR.
SUPPORTS
AMERICAN LEGIO BALL

Old Milwaukee

Turner
INSURANCE
OVER 60.00
SALISBUR
SALISBUR

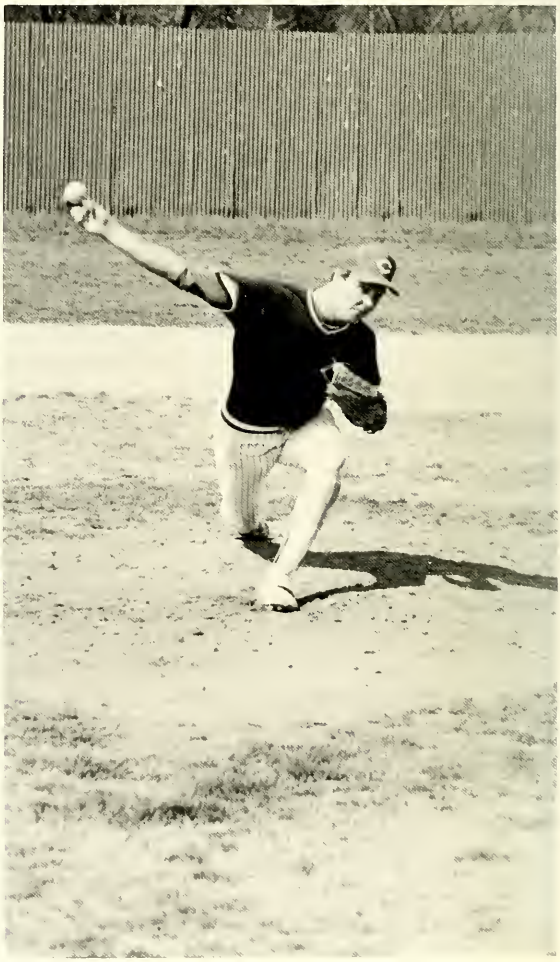

DRINK

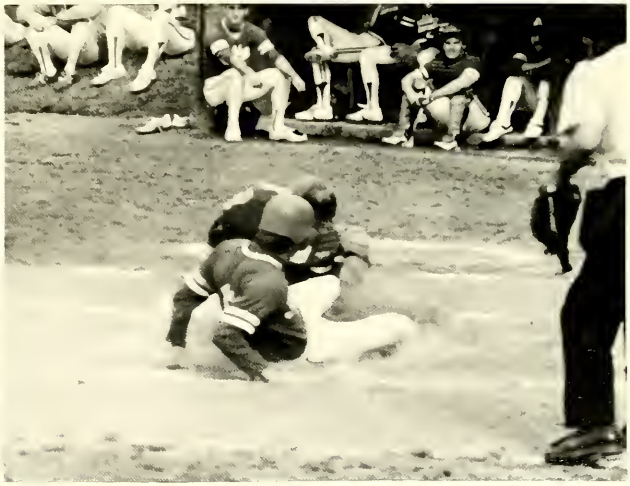

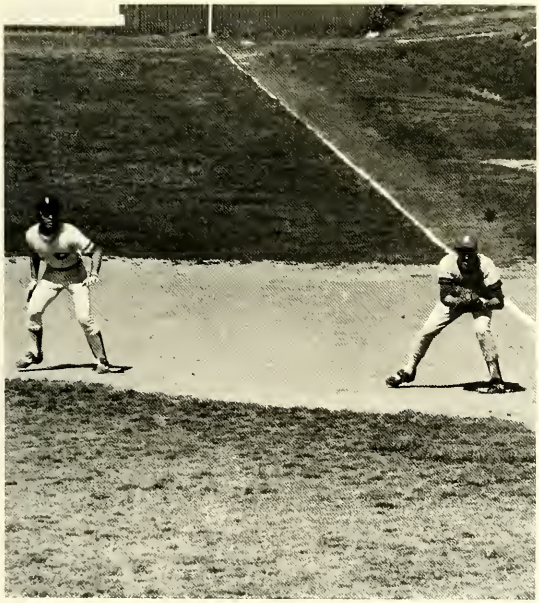

Farmers &
erchants Bank
1731 S MAIN
637·1362

INTRAMURALS

LIGHT

INTRAMURALS

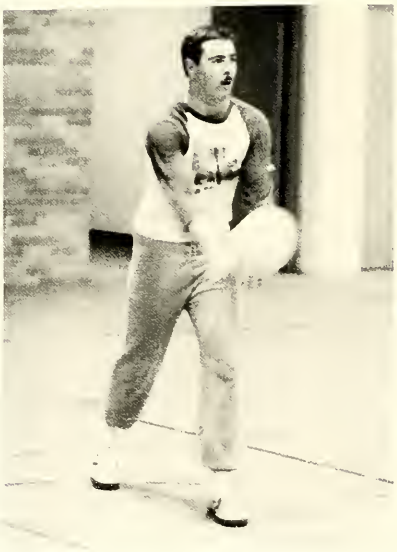

ORGANIZATIONS

STUDENT GOVERNMENT ASSOCIATION

The Student Government Association is comprised of all students at Catawba College. The students in this picture are the S.G.A. leaders who have attempted to convey the wishes and concerns of the student body to the Administration. The 1983-84 S.G.A. took on various projects throughout the school year. Major projects included reorganizing the S.G.A. and Student Court. Work was also carried out to strengthen campus media organizations. In all of our endeavors, we always remembered our main purpose: to strengthen the voice of the student body and to strive to become an effective group of representatives for Catawba students.

(Top) David Joslin, Julie Ramseur, Kim Hughson, Bridgett Poe, Bill Zolper, Martin Brown, Lauren Taylor, Mark Shutts, Robbie Sheffield, Elaine Shirey, Sherrell Murray, Chris Griffith, Lori Kates, Ralph Shipley, Lynn Shuping. (Seated) Dr. Jayme Kaniss, Amy Kilbourne.

Executive Council: Bridgett Poe, Robbie Sheffield, Sherrell Murray, Lynn Shuping, Julie Ramseur, Kim Hughson, Mark Shutts, Amy Kilbourne.

Class Presidents: Martin Brown, Lori Kates, Elaine Shirey, Andrea Haines.

Senators: Chris Griffith, Edwin Rohrbaugh, Kim Alexander

STUDENT COURT

Back Row: Robbie Sheffield, Judy Long, Jim Cunningham. Front Row: Chris Griffith, Cheryl Whiting, Beth Vazzana

The Student Court consists of representatives from each class, elected officers and professors of Catawba College. Through the judicial process the Student Court maintains order on the college campus.

MEN'S RESIDENCE COUNCIL

The Men's Residence Council consists of all men who live on campus. The purpose of the council is to unite all men of Catawba. M.R.C. includes representatives from each male dorm, RA's, and an Executive Council. Men's Residence Council participates in activities during the year, as well as sponsoring activities. The Executive Council officers are: President — Ralph Shipley; Vice-President — Jeff Hamley; Secretary-Treasurer — Keith Chalmers. The advisor is Eric Strimple.

Women's Government Association

Kathy Shue, Lauren Taylor, Susanna Burleson, Diane Beck, Tanya Huffiness, Gloria Gines, Gina Hill, Paula Wilson, Cynthia Kenlaw, Sherrell Murray, Barbara Singleton, Terri Pepper, Chris Griffith, Sherri Small, Sandra Cates, Jo Glenn Robertson, Melinda Means, Kelly Jackson, Laura Butterworth.

The Women's Government Association, most widely known as "WGA", is made up of each and every woman on campus. All women are automatically members and can participate in any project or activity that the organization holds. WGA strives to serve the women of Catawba with enjoyable and informative programs and social gatherings, as well as, providing the entire student body with service activities and social events. WGA participates in Homecoming, May Day, and any other of Catawba's special events. The WGA council is made up of: RA's, Head Residents, Dorm Presidents, Hall Representatives, and the Executive Council; President — Lauren Taylor, Vice-President — Kelly Jackson, Secretary — Diane Beck, Treasurer — Gloria Gines, ICC — Sherrell Murray, Advisor — Kathy Shue.

HOUSE COUNCILS

Woodson: (TOP): Doug Brown, Mike Smith, Roger Greene, Melanie Kiser, Tracy Lewis, Yvette McDougald, Laura Anderson, Kim Ford, Lynn Mancini, Melinda Means, Pamela Moehle, Maria Killian, Sherrell Murray, Lynn Summitt, Judy Vliet.

Zartman: (TOP) : Carolyn Ward, Julie Schweig, Marcia Hoover, Kymn Davidson, Chris Griffith, Gloria Gines, Kelly McKinley, Jane Sloan.

North: (TOP) : Laura Butterworth, Kelly Jackson, Sandra Cates, Melissa Sagen, Doris Coates, Terri Pepper, Susanna Burleson, Lisa Marhoover, Beth Rohrbaugh, Tracy Frey, Barbara Singleton, Diane Beck, Monica Meadows, Sharon Snuggs.

MEDIA BOARD

Martin Brown, Jack Wall, Dr. Gerald Honaker, Laura Butterworth, Laura Anderson, Lynn Shuping, Bradd Hamm, Dewanna Thomas, Ralph Shipley.

The Media Board is composed of all editors, managers, and advisors of the media organizations at Catawba College; the Arrowhead, the Pioneer, the Sayakini, and WNDN. Also participating in this committee are three students who have been selected from the student body at large. The SGA president acts as the chairperson of this committee. The main purpose of the Media Board is to oversee and advise Catawba's media organizations.

Back Row: John Hamley, Bob Beatrice, Jeff Hamley, Jill Houston, Glenn Weidner. Front Row: David Roy, Laura Anderson, Angie Hill, Kathleen Sugrue, Halph Shipley.

Head Photographer: John Hamley

Head Photographer: Glenn Weidner

Kathleen Sugrue and Marcia Hoover — Photographers

Editor Brad Hamm

Rad Appl

ARROWHEAD

Laura Butterworth, Jennifer Smith, Maureen Tansey, Martin Brown, Molly Deem. Not Pictured: Laura Ashley, Brent Snipes, and Debbie Jean Beam.

The Arrowhead: Catawba's Point of Expression is Catawba's literary magazine, which provides students with an opportunity to publish their creative works. One of its primary goals is to promote the liberal arts on campus. This year, the Fall issue has expanded to 45 pages to accommodate the surge of talent that is being developed and produced here.

IMPRESSIONS

Barefoot,
you walk along
the empty beach, leaving
impressions
in the moist sand,
your foot playing
follow the leader
with the left.
I, too, travel
that sandy trail,
guided by your
footprints in the sand.
An impossible quest: pursuing
five independent toes
and a dawdling
heel,
but I never reach
you, for
although we journey down
the same path,
you are going in
the opposite direction.

Jennifer E. Smith

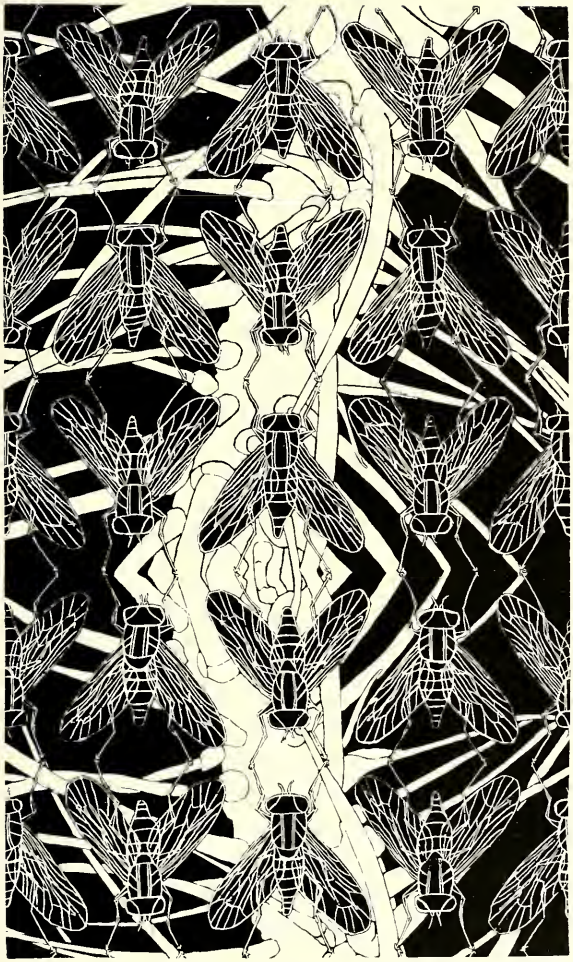

SNIPE FLIES

by
Brent Snipes

WAR

The boy stood at the fog shouded bus depot.
His mother stood despondent by his side,
Not speaking,
Not feeling.

Slowly the bus parted the fog and came to a stop.
The boy looked at his mother through watered eyes,
And said, "Mama I'm scared."

She waited in earnest for a word from her boy.
Finally by a telegram it came.
It read: Mama I love you, and I'm scared.

They told her he was courageous.
They told her he was always loyal,
And never seemed scared.
Then they told her he was dead.

That was the last she heard of her boy.
The last time she cared for anything.
Now she just sits and stares,
At the bus depot down the street.

Timothy Ross

WNDN-FM

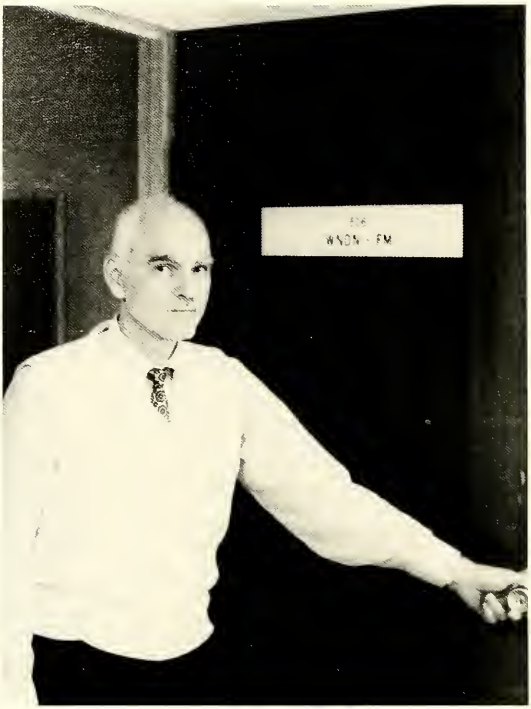

Dr. Honaker — Advisor

Mike Smith, Jack Walls, Bill Schmidt, Carl Johnson, Todd Coleman, Brad Hamm, Greg Shell, Dewanna Thomas, Robert Cann, Ellen Wice.

All forms of music found their way into the stereos of Catawba's students and Salisbury citizens from WNDN's staff. First semester's manager was Jack Walls. Second semester, Dr. Honaker became manager to help readjust the station. The news director is DeWanna Thomas and she speaks on both college and community news. Bill Schmidt is the "fashion plate" host. Other people who have weekly shows are Jack Walls, Jason Scott, Ida Bostian, Valerie Harlan, Jim Combs, Bill Schmidt, Brad Hamm, David Roy, Todd Coleman, Robert Cann, Greg Shell, Ellen Wice, Margritt Krams, Henry Brown, Mike Smith, Carl Johnson.

WOMEN'S ATHLETIC RECREATION ASSOCIATION

Beck Row: Lori Ann Bowen, Irene Spekhardt, Diane Beck, Terri Pepper, Chris Griffith, Cindy Gormley, Kelly Crisawn. Front Row: Jodi Manning, Pat Whitley, Dee Beck, Sharon Snuggs, Kelly Cavin

The Women's Athletic Recreation Association attempts to promote physical efficiency and to develop good sportsmanship among the students of Catawba by fostering an interest in sports. The WARA sponsors an intramural program of dual, individual and team sports. All Catawba women are members of our organization, however, not all are active members.

WANTU—WANZURI

Back Row: Dennis Henderson, Sylvia Stephens, Karen Cuffie, Sherrell Murray, Frank Jackson. Middle Row: Kim Cornwell, Paula Wilson, Maria Killian, Yvette McDougald, Ann Abbott, Ivan Smith. Front Row: Ann Edmond, Gina Hill, Cynthia Kenlaw.

The Wantu-Wanzuri is a student organization designed to enhance the minority perspective and to establish a better rapport between minority and non-minority students as well as create a stronger unity among minorities themselves. The name Wantu-Wanzuri means "beautiful people." A list of objectives serves as a guideline for activities which are sponsored and programs for freshman orientation, Black History Week and recruiting.

Officers: Ivan Smith — President; Gina Hill — Vice-President; Kim Cornwell — Secretary; Ann Abbot — Treasurer and Reporter.

COMMERCE CLUB

Back Row: Tom Nash, Edwin Hamlin, Martin Hughley, Kevin Loghlin, Keith Thompson. Middle Row: Tracy Lewis, Todd Kymer, Laura Leitner, Lisa Simon, Laura Kuchenburg, Jackie Flanner. Front Row: Kim Alexander, Diane Beck, Pam Finney

The purpose of the Commerce Club is to bring together students, faculty, and administration of Catawba College who are interested in business — oriented curriculums through social and professional contacts with organizations, industries and related businesses.

Officers: Kevin Loghlin, Diane Beck, Kim Alexander, Lisa Simon, Lori Kollar, Tracy Lewis

SCIENCE CLUB

1st row: Jane Sloan, Kerry Scharf, Stacey Ness, Kymn Davidson. 2nd row: Sam Towne, Elaine Smith, Dee Williamson, Laura Morrison, Libby Beach. 3rd row: Lisa Fortner, John Painter, Michael Cavanaugh, Dr. Michael Baranski.

The Catawba College Science Club is for any student with a genuine interest in the sciences. The club offers opportunities to pursue interests through lectures, field trips, and fellowship with other science clubs from all over the state. Officers: President — Libby Beach; Vice-President — Dave Wooten; Secretary — Kymn Davidson; Treasurer — Jim Carmichael. Advisor: Dr. Michael Baranski.

POLITICAL SCIENCE CLUB

Glenn Weidner, Sally Wright, Pat Shields, Carolyn Ward, Jeff Hamley, Kymn Davidson, John Jones, Branson Pethel, Chuck Kroh, Dr. Sanford Silverburg, Bill Zolper, Elvie Van Dyke, Sue Walker, Julie Ramseur, Dr. Jayme Kaniss, Ann Abbott.

The Political Science Club consists of students who are interested in this specific area of the social sciences. There are three purposes of the club: to encourage scholarship and academic achievement in the study of political science; to develop a sense of group identity among political science and public administration majors; and to develop rapport between faculty and students. Officers: President — Chuck Kroh; Vice-President — Glenn Weidner; Secretary — Julie Ramseur; Treasurer — Lynn Shuping.

COMPUTER SCIENCE CLUB

Dr. Robert Carlton, Dr. Paul Baker, DeDe McElveen, Harvey Corriher, James Crumel, Debbie Craddock, Kevin Carlton, Doris Hepler, Cathy Boon, Theresa Grey, Chris Gladden, Laverne DeJournette, Patty Moore, Lisa Blake, David Corriher, Sharon Snuggs, Wanona Gregory, Sharon Hicks, Patty Grey, Luella Ketner, Cindy Koch, Sherry Buckner, Wes Fleming, Barry Mitchem, Brent Snipes, Paul Dziomba, Todd Shook, Bob Mazzoni, Deidra Adams.

The Computer Science Club of Catawba College, established December 1982, began as an active organization in September 1983. The club consists of 46 members and is headed by its officers: President, Kevin Carlton; Vice-President, Doris Hepler; Secretary, Debbie Craddock; Treasurer, James Crumel; Two members-at-large, Harvey Corriher and Delores McElveen; and acting Past President, Cathy Boon.

The club's advisors are: Dr. C. Robert Carlton and Dr. Paul Baker. The club is a member club of the DPMA (Data Processing Management Association) of Charlotte, N.C.

STUDENT EDUCATION ASSOCIATION

Seated: Lydia Campbell, Arlis Lowman, Laura Morrison, Doris Hepler Standing: Lori Kates, Shelia Stadler, Jane Shumate, Gaule Jackson, Leigh Hall, Dr. Sophie Fishel (Advisor), Patti Jeu de Vine, Andrew Mathews

The Student Education Association is the Catawba College chapter of the National Student Education Association. The club consists of education majors and minors. Meeting once a month, the club features guest speakers, special presentations, and the sharing of teaching ideas and strategies. Membership provides not only valuable contact with other education students but it also provides liability insurance to cover those doing field work in the schools. This years officers are President: Arlis Lowman, Vice President: Lydia Campbell, Secretary/Treasurer: John Bolton, Social Chairmen: Doris Hepler and Laura Morrison. Dr. Sophie Fishel is the advisor.

HONORS PROGRAM

Far Back: Dr. Maynard Rich, Dr. Karl Hales, David Dodd, Scot McCachren, Dr. Bethany Sinnott, Jill Houston, Anne McNeill, Laura Ashley, Holly Marshall, Libby Bachall, Beth Vazzana, Laura Butterworth, Brigett Poe, Andrea Haines

Standing: Laura Pasquini, Marcie Lefler, Rhonda Ritchie, Dave Parker, Dr. Maynard Rich, Scot McCachren, Rodney Burton, Chris Loy, Robin Ritchie, DeDe McElveen, Margaret Stoner, Angie Hill

The General Honors Program at Catawba College has been created to meet the needs of those students who are committed to academic excellence. Special courses and selected regular courses are designed for the Honors Program and taught by carefully selected professors. New students with strong academic potential and continuing students with a GPA of 3.0 or better may register for courses.

The structure of the Honors Program courses encourages exploration of ideas and concepts through lectures, discussions, and reports. The format is designed to help the student develop critical skills basic to an educated person, the ability to read and comprehend unfamiliar documents, to analyze and organize complex ideas, and to effectively communicate these ideas in oral and written form with percision and clarity.

NORTH CAROLINA STUDENT LEGISLATURE

The North Carolina Student Legislature (NCSL) is a congress of colleges and students joined together to promote awareness of the world around them. The NCSL serves two fundamental purposes. First, through actual participation in a model General Assembly, it provides students with a close-up, practical education in the political and legislative processes. Second, NCSL affords students a statewide forum for expressing ideas and opinions on current issues to both state and national leaders. NCSL is the oldest and most active student legislature in the country and more than 40% of NCSL's legislative ideas have been written into law.

Club members: Kerry Scharf, Carolyn Ward, Anne McNeill, Deidre Adams, Lynn Shuping, Beth Vazzana, Dr. Karl Hales, Glenn Weidner, Bill Zloper, Bob Mazzoni.

BAND

The Catawba College band is really two organizations in one. The student members play in a pep band for nearly all home football games and basketball games. In their other role, the student members, along with several people from the community, make up the Catawba Civic Band, which performs twice a year in a Christmas and Spring Concert.

GOSPEL CHOIR

Front to Back: Karen Cuffie, Gina Hill, Paula Wilson, Jervetta Campbell, Cynthia Kenlaw, Angie Burrows, Ann Edmunds, Kim Clornwell, Yvette McDougal, Ivan Smith, Gordon Brown, Terry Higgins, Dennis Henderson, Reggie White

Officers: Yvette McDougal — Secretary, Cynthia Kenlaw — Treasurer, Karen Cuffie — President, Maria Killian — Vice-President, Ann Edmunds — Booking Agent

The Gospel Choir is an organization that promotes uplift through songs, praises, and fellowship. Membership is open to any student who has an interest and the ability to sing gospel music.

SOCIAL WORK CLUB

Cynthia Kenlaw, Mr. Robert Hartsell, Tangy Thornton, Gina Hill, Michael Vocherr, Debbie Poole, Kenny Hinegardner, Julie Kassouf, Miss Sherry Free.

The Social Work Club, an organization composed of students seeking to assist their services for society's social welfare by presenting their services for workshops, seminars and volunteer work. The social work club has continued to establish a growing development for social welfare. Many communities recognize the social work club by their activities, due to the National Professional Organization for the Social Workers — the NASW. The social work club will continue to help society in its path of life.

Tangy Thornton — President; Cynthia Kenlaw — Vice President; Gina Hill — Secretary; Kenny Hinegardner — Treasurer.

FRESHMEN COORDINATORS

Robin Ashe, Jon Hamley, Jill Ridenhour, Beth Waddell, Cheryl Whiting, Tracey Lewis, Lynn Shuping, Cecile Strudwick, Ann Abbott. (Row 2) Glenn Weidner, Martin Brown, Kevin Carlton, Bradd Hamm, Benji Hamm, Debbie Craddock, Sherry Buckner, Skip Morgan. (Bottom Row) Angie Hill, Marcia Hoover, Maria Killian, Tori Burris, DeWanna Thomas, Patty Moore.

The Freshmen Coordinator group is a group that was formed to help new oncoming students get acclamated to their new surroundings. The group helps with everything from moving new students into their dorms right through registration to being a friend afterward. The group consists of 37 members with the Director being Skip Morgan and Co-director Judy Vliet. The advisor of the group is Ms. Margarita O'Brien.

RESIDENCE HALL ADVISORY BOARD

Kneeling — Daren Fuller, Harvey Corriher, Ralph Shipley, Judy Vliet. Standing — Bill McDonald, Lynn Mancini, Phil Shillman, Melinda Means, Jim Bradley, Marcia Hoover, Kym Davidson. Not Pictured — Bill Schmidt, Dean Ray, Ralph Wager, Doris Coates, Monica Meadows, Kelly Jackson, Eric Strimple.

The R.H.A.B. consists of R.A.'s and House Council members of the different residence halls. The group discusses issues that arise out of living in residence halls. During this discussion, the group explores different aspects of the issue. Once they have completed their recommendation, they will make a further recommendation that will be the interest of the college.

The Residence Life Staff consists of trained upperclassmen who seek to promote the well-being of residents and to supervise residential facilities.

Kneeling far right — Ralph Wager. 1st Row — Yvette McDougald, Sue Walker, Andrew Zimmerman, Kim Ford, Sandy Cates, Tommy Grippo. 2nd Row — Diane Beck, Wade Furches, Sherrell Murray, Kym Davidson, Jim Bradley, Laura Butterworth, Ralph Shipley, Edwin Hamlin, Chris Griffith, Eric Strimple. 3rd Row — Doris Coates, Harvey Corriher, Doug Brown, Chris Gardner, Jeff Hamley, Chris Petrakis, Bill McDonald, Dean Ray, Daren Fuller. Not Pictured — Monica Meadows, Judy Vliet, Lynn Summitt, Vinnie Trimarchi, Larry Quick, Melinda Means.

ADMISSIONS ADVISORY BOARD

Mr. Jim Nesbitt, Jeff Hamley, Ralph Shipley, Joe Guinta, Robin Ashe, Kim Lemmons, Jennifer Styers, Patti Jeudevine, Judy Vliet, Ann Osborn, Melody Hines, Gina Berini, Lori Kates.

Tour Guides: (top) Gina Berini, Ann Osborn, Melody Hines, Patti Jeudevine, Mr. Jim Nesbitt, Robin Sackett, Debbie Smith, Jennifer Styers, Susan Yarbrough, Anne McNeill, Kim Lemmons, Brenda Lane, CheVell Blacknik, Tracy Lewis, Lynn Mancini, Laura Anderson, Robin Ashe, Kim Ford, Judy Vliet, Jeff Bruce, Ralph Shipley, Lori Kates, Cheryl Whiting, Jeff Hamley.

The purpose of the Admissions Advisory Board is to coordinate the activities of the Catawba College Tour Guides, under the direction of the Admissions Office. The Admissions Advisory Board will also provide information from both present students and prospective students to the Admissions Office. Officers: Lori Kates, President; Ralph Shipley, V. President; Robin Ashe, Secretary/Treasurer.

INTER-CLUB COUNCIL

TOP: Martin Brown, Kevin Carlton, Libby Beach, Julie Ramseur, Allen Carrick, Jessica Orr, Lauren Taylor, Elaine Shirey, Lori Kates, Melinda Burton, Ralph Shipley, Lydia Campbell, Karen Cuffie, Sherrell Murray.

The Inter-Club Council is the branch of the S.G.A. which deals with student organizations. It seeks to create a sense of unity among the various student organizations. The I.C.C. is also responsible for the monthly campus calendar and for reviewing club constitutions. This year, the I.C.C. has sponsored a "Spirit Week" leading up to Homecoming, and a canned food drive for the Salvation Army during the Christmas holidays. The I.C.C. Director is Sherrell Murray.

CACTUS

Catawba Activities Council
••• to unite students •••

Bridgett Poe, Dr. Jayme Kaniss, Amy Kilbourne

The Catawba Activities Council (C.A.C.) is the organization which tries to unite the students by bringing special artists (Crystal Cabaret), movies, speakers, parties, Homecoming, the Inaugural Ball, Springfest, and numerous other student activities to campus. The C.A.C. is co-directed by Amy Kilbourne and Bridgett Poe and advised wholeheartedly by Dr. Jayme Kaniss, with a very special group of committee persons.

Top to bottom: Amy Kilbourne, Bridgett Poe, Angela Coulter, Cathy Boon, Lauren Taylor, Jim Cunningham, Kelly Jackson, Ralph Shipley, Dr. Jayme Kaniss.

Ralph Shipley — Dance/Concert Chairman; not pictured — Wendi Nelson

Advisors — Dr. Jayme Kaniss and Dr. Robert Lowdermilk

Cathy Boon, Laura Taylor, Angela Coulter — Special Activities Chairpersons

Kelly Jackson — Tee Pee Manager

Jim Cunningham — Technical Chairman

PSYCHOLOGY CLUB

Front Row — Gloria Gines, Stella VanBergen, Robin Ritchie. Back Row — Laura Pasquini, Rhonda Ritchie, Rodney Burton, Judy Vliet, Dave Parker, Wendi Nelson.

The Psychology Club is composed of psychology majors and other upperclassmen who may be interested in majoring in this field. Career people in psychology and related fields are invited to partcipate in the meetings thus widening the interest in vocational opportunities in the field. Officers: President — Dave Parker, Vice-President — Rhonda Ritchie, Secretary-Treasurer — Paula Wilson. Advisors: Dr. Albert Roberts, Dr. Maynard Rich, Mr. Kevin Hoyle, and Dr. Lounelle Mullis

PSI CHI

Seated: Joe Crowther, Kim Alexander, Dave Parker, Robin Ritchie. Standing: Julie Davidson, Laura Pasquini, Angie Hill, Rhonda Ritchie, Chris Loy, Dr. Maynard Rich.

Psi Chi is the national honor society in psychology. The purpose of Psi Chi is to honor outstanding students in psychology who have demonstrated superior academic performances and leadership in psychology, and to nurture interest in both personal and professional development. Many thanks to Dr. Maynard Rich for his time, support and encouragement as advisor to Psi Chi.

Officers: Rhonda Ritchie, President; Chris Loy, Vice-President; Kim Alexander, Secretary; Joe Crowther, Treasurer.

PHI EPSILON

Rich Landis, Allen Carrick, Martin Brown, Libby Beach, Bradd Eldridge, Mike Cutter, Ed Fowler, Charlie Beatty, Skip Morgan Sharry Buckner, Debbie Craddock, Diane Beck, Jackie Hayes, Kara Cadiz, Cathy Boon, Edwin Rorhbaugh, Scot McCachren, Kim Hughson, Lydia Campbell, David Beach, Dr. Bethany Sinnott.

Phi Epsilon is an honor society with a membership of 30 Junior and Senior students. Election to memberships is based upon outstanding scholastic achievement, character, leadership, and service to Catawba College. The purpose of the organization is to unite the outstanding members of the student body as members of a single group in order to promote scholarly and cultural activities on campus. Officers of the club are: Allen Carrick — President; Bradd Eldridge — Vice-President; Libby Beach — Secretary/Treasurer; Kim Hughson and Julie Ramseur — Social Chairmen; and Dr. Bethany Sinnott — Advisor.

ALPHA CHI

Dave Parker, Brent Martin, Wade Furches, Bradd Eldridge, Allen Carrick, Dr. Bethany Sinnott, Rhonda Ritchie, Robin Ritchie, Cathy Boon, DeDe McElveen, Lori Ann Bowen, Marcy Lefler, Ben Banks, Julie Ramseur, Lydia Campbell, Patty Gray, Edwina Gray, Doris Hepler, Casandra Lockert.

It is quite a privilege to be inducted into Catawba's highest honor society, Alpha Chi. For election to the society one must meet the following requirements: 1) be a Junior with a GPA of 3.7 or higher, 2) be a Senior with a GPA of 3.5 or higher, and 3) be nominated and selected by the faculty. Alpha Chi brings speakers to campus annually in an attempt to enrich the scholarly life of Catawba's students and the college community. Advisor is Dr. Bethany Sinnott.

WHO'S WHO IN

Scott McCachren and David Beach

Debbie Craddock

Diane Beck

Lori Anne Bowen

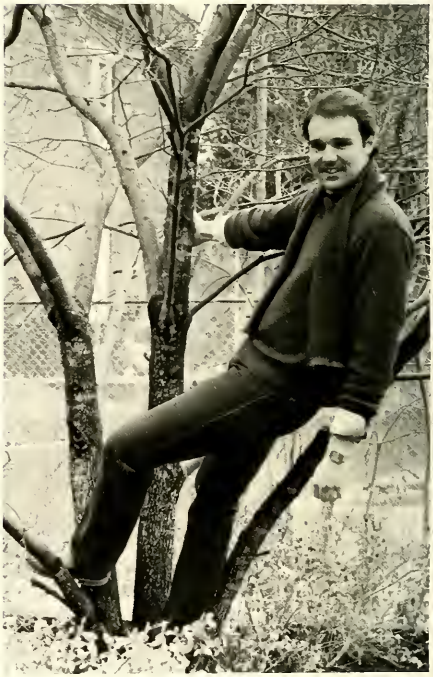

Martin Brown

Lynn Shuping

Edwin Rohrbaugh

Laura Butterworth

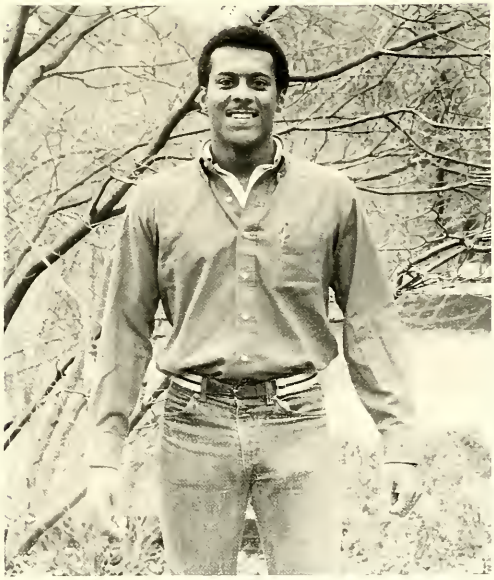

Edwin Hamlin

EDWIN ROHRBAUGH

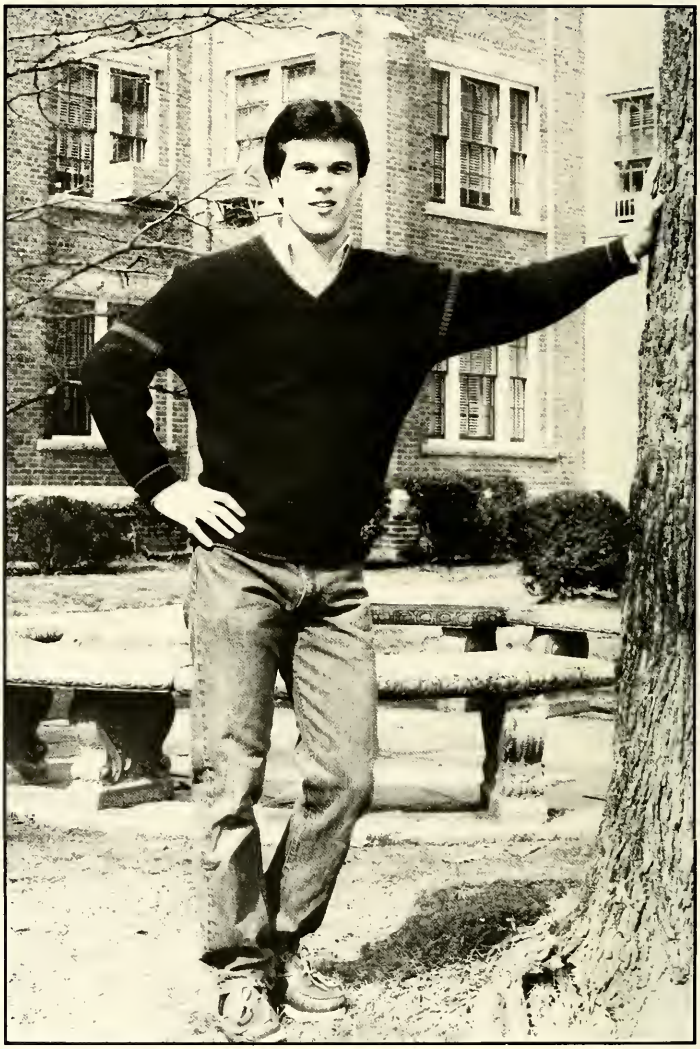

Who's Who Among Students in American Universities & Colleges
Junior Class Favorite
SGA President's Service Award
Phi Epsilon Honor Society
Sophomore Class Favorite
Freshman Class Vice President
Student Recognition Committee
Campus Tour Guide
Catawba Phon-a-thon
Intramural Sports
Elections Committee
SGA Senator
Resident Assistant
Freshman Coordinator
SGA Executive Council
President of Pine Knot Hall
Men's Residence Council
Director of Catawba Activities Council
Inter-Club Council
Arts and Cultural Affairs Committee
SGA Constitution Committee
Chairman of Positive Action Committee
MILLER Campus Representative
SGA Parliamentarian

Cathy Boon

Homecoming Queen
Dean's List
Presidential Honor Roll
Junior Marshal
Who's Who Among Students in American Universities & Colleges
Associate Editor of the Pioneer
Chairperson for Homecoming
Committee of Catawba Activities Council
President of Computer Science Club
SGA Senator
Alpha Chi Honor Society
Phi Epsilon Honor Society
Catawba Activities Council
Computer Science Club

BLUE MASQUE

Hank Copeland, Tim Ross, Jim Gloster, Ed Ashurst, Kelly McKinley, Kevin Hardison, Mike Cavanaugh, John Gibson, Rhonda Franz, Angie Scalies, Margret Krams, Anne Jones, Lauren Taylor, Jeff Bruce, Maura Krah, Pat Orndorff, Keith Darwin, Dorcus Tomasek, Kae Richardson, Mike Yionoulis, Genie Caussin, Ellen Wise, Mark Miller, Yvetta Campbell, Dewanna Thomas, Marcus Malveau, Petal Strudwick, Becky Taylor, Debbie Beam, Kim Abbott, Curly Bartol, Robbie Jordan, Dean Merritt, Laura Butterworth, Cindy Wright, David Beach, Tori Burris, Scot McCachren, Clark Current.

The Blue Masque is comprised of extremely talented and hardworking theatrical individuals who are dedicated to theatrical and dramatic Arts and activities. Working in Cooperation with the drama department, the Blue Masque produces at least four student directed full-length productions, various one-act plays and workshops during the academic year. The purpose of the club is to promote interest in theatre and to encourage dramatic activity on campus and in the community. Advisor to the Blue Masque is Mr. T.D. Ringenberg.

BLUE MASQUE EXECUTIVE BOARD — Kelly McKinley (Historian), Ed Ashurst (Secretary), Debbie Beam (Public Relations), Jim Gloster (President), Tim Ross (Vice-President), Kevin Hardison (Treasurer)

VANITIES

by
Jack Heifner

THE CAST

MARY	TORI BURRIS
JOANNE	ANGIE HILL
KATHY	CINDY WRIGHT

Directed by Teresa Free
Stage Manager — Scot McCachren
Asst. Stage Manager — Angie Scalies
Set Designer — G. Edwin Ashurst, III
Light Designer — Kevin Hardison
Sound Designer — Keith Darwin

PIPPIN

Book by
ROGER O. HIRSON

Music & Lyrics by
STEPHEN SCHWARTZ

Directed by
REID LEONARD

Musical Directing and Conducting
JEFFREY HAL JIMISON

THE CAST

Leading Player	Fred Inkley
Pippin	Mike Yionoulis
Charles	Mark Miller
Lewis	Greg Thompson
Gastrada	Kelly McKinley
Berthe	Angie Scalies
Musician	Robert Votaw
Head	Pat Orndorff
Field Marshall	Kory Miller
Noble	John Gibson
Peasant	John Hendershot
Player (Beggar)	Tim Ross
Catherine	Lauren Taylor
Theo	Devin Sinnott
Player	Kim Abbott
Player	Dorcas Tomasek
Player	Netta Campbell
Player	Dewanna Thomas
Player	Rebecca Taylor

TALLEY'S FOLLY

by
Lanford Wilson

Director. . . . . Robert Votaw

THE CAST

Matt Friedman . . . . . Mark Miller
Salley Talley . . . . . Jeanne Caussin

The Woolgatherer

by
William Mastrosimone

Directed by:
Kevin Hardison

CAST

Cliff . . . . . James C. Gloster
Rose . . . . . Rebecca A. Taylor

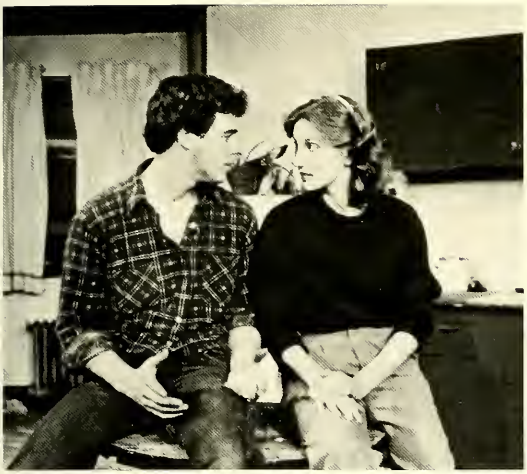

CLASSES

SENIOR CANDIDS

Lynn Shuping and Nikki Atkins "This is it. This ain't no dress rehearsal."

Paul Dziomba

J. Bird and the "family"

Dave Parker and Rhonda Ritchie

Chris Gardner and Vangie McHargue

Dear Mom and Dad, I am doing fine, the chicken sends his love. David Beach
P.S. I'm making a lot of friends.

Mark Simpson, Mike Cutter, Art Rose, David Moe, Charlie Myers

Debbie Craddock

Kiss me you fool!!! Julie Ramseur

"Weekend Warriors" — Ben Banks and Chris Loy

Ron Arant, Hal Capps, Kevin Loughlin, David Wood, Wayne Jackson "H.M.F.I.C."

Earl McMillon

Cindy Wright

SENIOR CANDIDS

Bill Twigg, Ken Sloane, Kevin Pedicord "The Triple S"

Steve Livengood and Allen Carrick

Lisa Simon, Laura Leitner, Pam Finney, Rhonda Colclough "Frankly Catawba, we don't give a damn."

Julie Ramseur, Kim Hughson, Courtney Graham

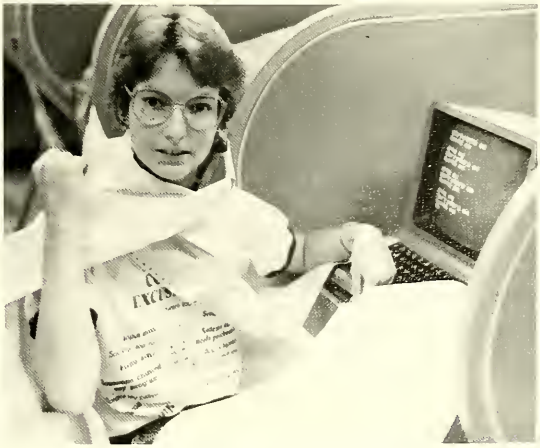

"Computer Burnout!" DeDe McElveen

SENIOR CANDIDS

Angela Coulter, Colleen Carey, Melanie Kiser, Lynn Summit, Patti Shine, Pam LeBlanc, Kathleen Sugrue

Joe Barbee "Surrounded by Friends."

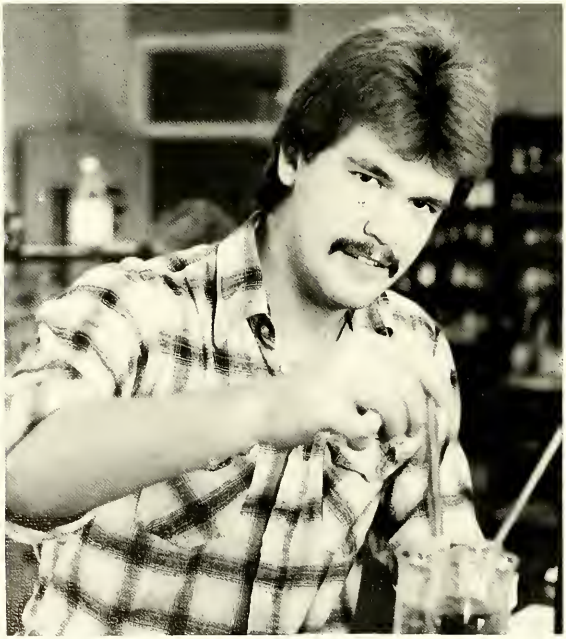

Bradd Eldridge

Robert Votaw and Kory Miller

Lauren Taylor, Susanna Burleson, Cathy Boon, Tanya Huffines

Paul Seropian, Robin Ritchie

Skip Morgan

Charlie Beatty and Mark Teat with Kim Ford and Lynn Mancini

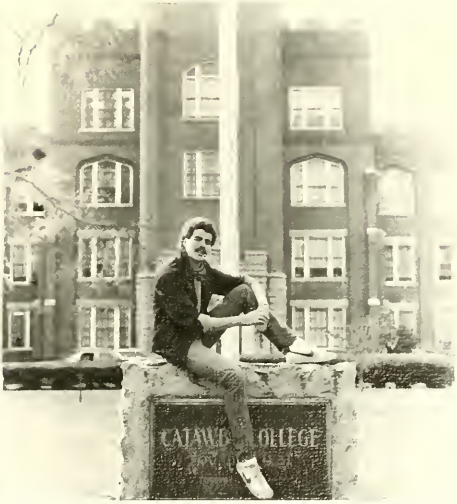

"Hello Mudder, Hello Fadder, So long Camp Catawba." Jeff Bruce

Edwin Hamlin

Mike Walden, Robbie Sheffield, Jack Walls, Harvey Corriher

Scot McCachren

Glenn Weidner "O' Fair Catawba" "Free Speech Loses Again"

Laura Kuchenburg, Kim Alexander, and Amy Kilbourne

SENIOR CANDIDS

Cindy Gormley, Cindy Morris and Chris Griffith

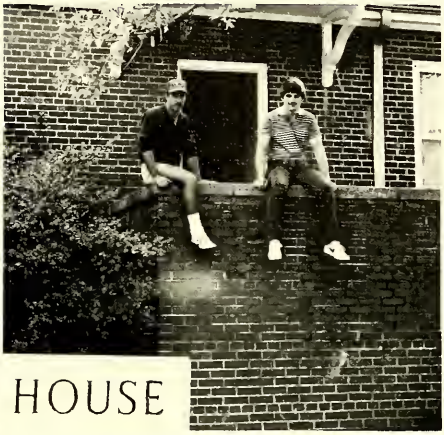

Eddie Matthews and Darren Fuller

Martin Brown and Rick Ketner

Elaine Dulin

Tim Swicegood and Friends

SENIOR CANDIDS

John Bolton, Greg Stewart and Friends

Sheila Black with Ozell Cooper

Vinnie Trimarchi, Steve Flood and Rich's Mom

Laura Butterworth

Branson Pethel

Vinnie Trimarchi, Rich Drake and Steve's Mom

Steve Kinney and Todd Shook NFL Bound?

Cortney Graham, Kevin Hardison, Teresa Free, and Stella Van Bergen

Patti and Ginie Grey — Double Image

SENIOR CANDIDS

Cindy Morris

SENIOR CANDIDS

Robin Ashe, Nikki Atkins, with Jill Ridenhour

Angie Hill

Marcia Hoover

Jim Gloster with Kim Abbott

SENIORS

CLASS OF 1984

Officers: Angie Hill, Treasurer; Robin Ashe, Secretary; Marcia Hoover, Vice President; Martin Brown, President.

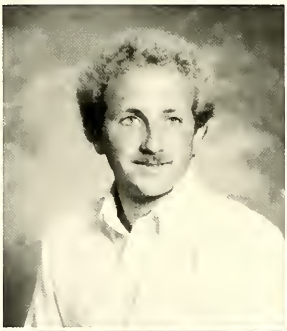

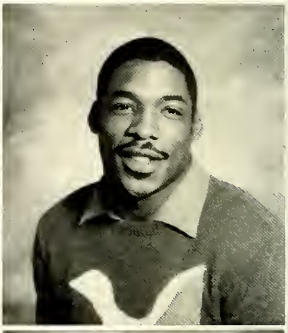

Kenneth S. Albrecht
Lexington, NC
BUAD

Kimberly J. Alexander
Mercersburg, Pa
Psychology

Todd Armstrong
Gastonia, NC
BUAD

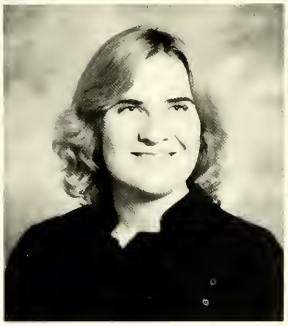

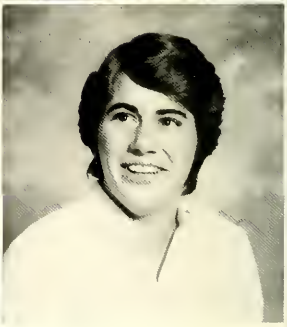

Robin Elaine Ashe
Greenville, SC
Speech

Nicole Andrea Atkins
Gibson Island, MD
BUAD/Economics

Karen A. Baker
Raleigh, NC
Public Recreation

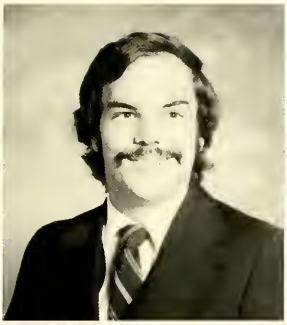

Benjamin Newton Banks
Salisbury, NC
Chemistry

Joe Edward Barbee, Jr.
Woodleaf, NC
Music

David M. Beach
Raleigh, NC
Drama

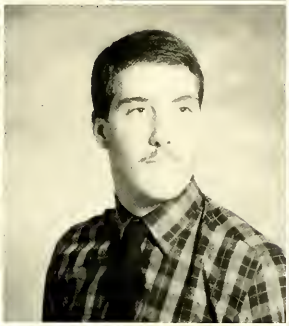

Laura O. Beach
Asheboro, NC
Chemistry

Charles Allen Beatty
Charlotte, NC
BUAD/Economics

Diane M. Beck
Mt. Laurel, NJ
Computer Science

Donita D. Beck
Dallas, NC
Corrective Therapy

Sheila Denise Black
Red Springs, NC
Recreation Therapy

Cecelia Ann Bobo
Salisbury, MD
Psychology

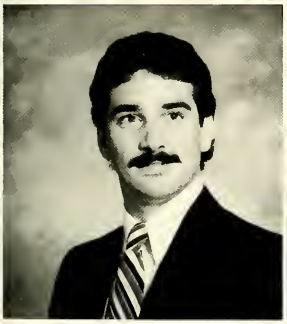

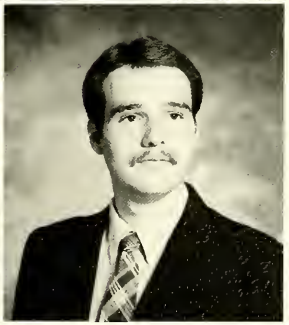

John Francis Bolton
Randolph, NJ
Elementary Education

Catherine M. Boon
Burlington, NC
Computer Science/Mathematics

Martin Andrew Brown
North Wilkesboro, NC
BUAD/Accounting

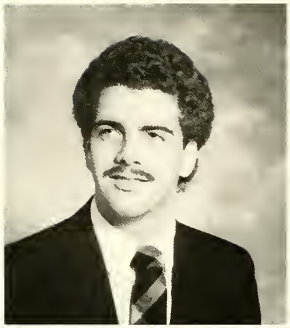

Jeffrey Philip Bruce
Elkin, NC
Drama

Susanna Maria Burleson
Asheboro, NC
BUAD

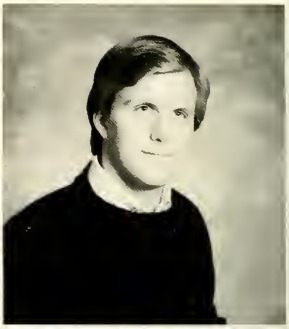

Robert M. Burke
Salisbury, NC
BUAD

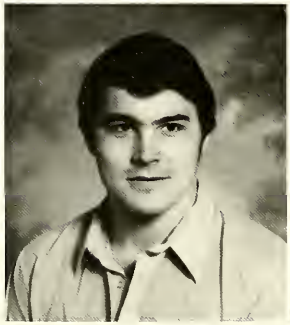

Larry Rodney Burton
Thomasville, NC
Psychology

Laura E. Butterworth
Asheville, NC
English

Colleen Frances Carey
Berkley Hgts, NJ
Recreation Theraphy

Jennifer Dean Carpenter
Salisbury, NC
BUAD

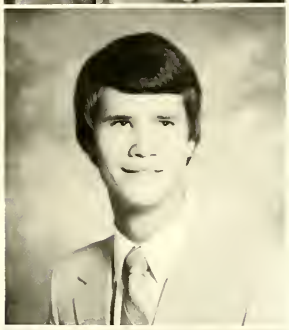

Michael Allen Carrick
Thomasville, NC
BUAD/Accounting

Tammy Jo Monique Chadwick
Ft. Washington, Md
Psychology

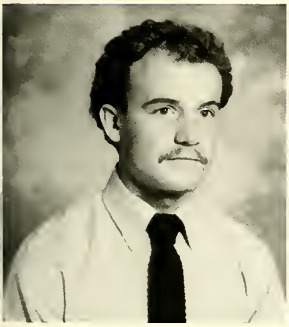

Andy Dean Chappell
Jonesville, NC
Special Education

Kimberly Sue Charrot
Palmyra, Pa
Psychology/Special Education

Rhonda Lynne Colclough
Haddonfield, NJ
BUAD

Anne Marsh Cooper
Salisbury, NC
Social Work

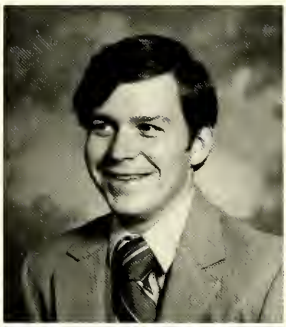

John Harvey Corriher
Salisbury, NC
Computer Science

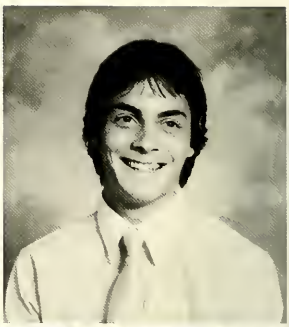

Nicholas Anthony Costino
Annandale, Va
BUAD

Angela Teresa Coulter
Newton, NC
Recreation Theraphy

Debbie L. Craddock
Walnut Cove, NC
BUAD/Computer Science

Angela Rae Crayton
Stanfield, NC
Elementary Education

James L. Crumel
East Orange, NJ
BUAD/Computer Science

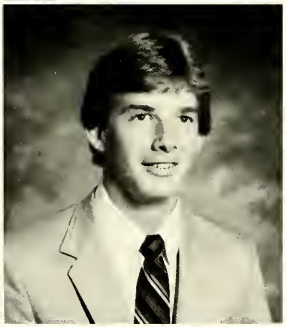

Michael James Cutter
Cincinnati, Oh
BUAD

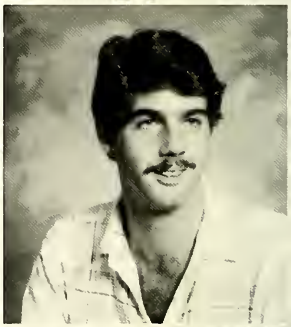

Richard Keith Darwin
Morganton, NC
Drama

Julia B. Davidson
China Grove, NC
Psychology

LaVerne DeJournette
Pelham, NC
BUAD

Richard James Drake
Oakdale, NY
BUAD

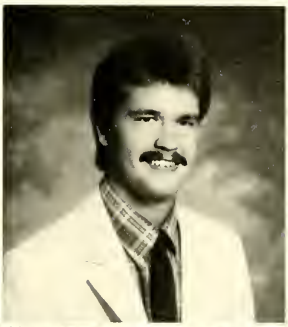

Dietra Elaine Dulin
Mocksville, NC
BUAD/Accounting

Paul Patrick Dziomba
Audubon, NJ
Computer Science/Computer Infor

Bradd Patrick Eldridge
Goshen, In
Chemistry/Computer Science

Rachel E. Engler
Meadville, Pa
Drama

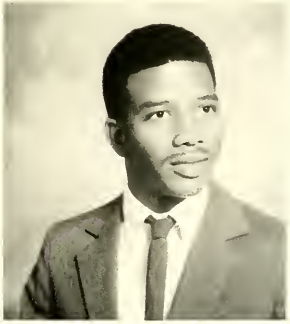

Shawn Gabriel Faggart
Woodleaf, NC
BUAD

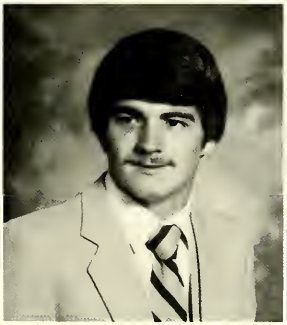

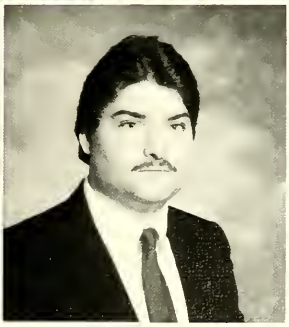

Margaret Gene Frauendorfer
Burlington, NC
Drama

Daren Clinard Fuller
Thomasville, NC
BUAD/Economics

Christopher Delane Gardner
Kannapolis, NC
BUAD/Accounting

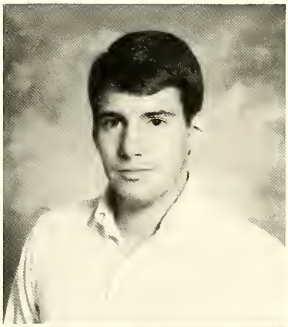

David Brett Garland
Statesville, NC
Political Science

Gloria Jean Gines
Herndon, Va
Psychology

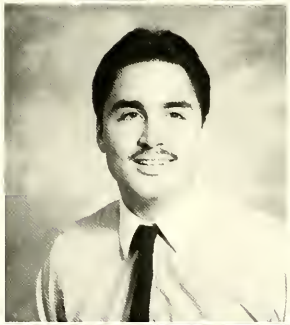

Joseph Anthony Giunta, Jr.
Ft. Laudardale, Fl
Political Science

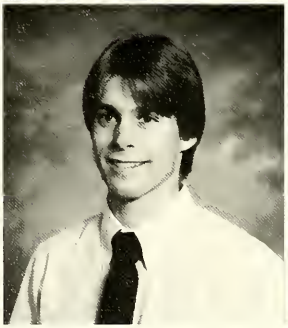

Christopher Allen Gladden
Salisbury NC
Computer Science

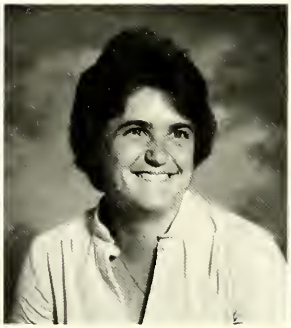

Cynthia M. Gormley
Gettyburg, Pa
BUAD

Courtney A. Graham
Moorestown, NJ
BUAD

Charlene Patricia Gray
Salisbury, NC
Computer Science

Edwina Eugenia Gray
Salisbury, NC
Tech Drafting and Design

Marion Jerenette Greene
Troy, NC
Recreation Therapy/Public Rec

Michael Andrew Greene
Thomasville, NC
Political Science/Public Adm.

Christine Ann Griffin
Newfield, NJ
Speech

Cheryl R. Hamilton
High Point, NC
Social Work

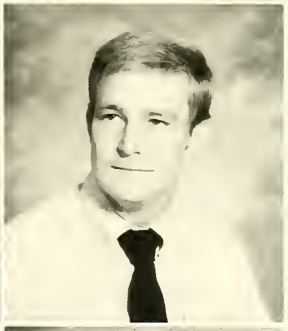

Edwin Hamlin
Eden, NC
BUAD/Accounting

Elizabeth Irene Hartzler
Chappaque, NY
BUAD

Jackie Elliot Hayes
Dillon, SC
Recreation

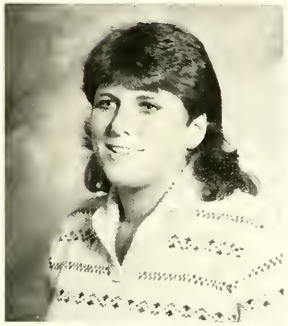

Kris Hershey
Williamsport Md.
Psychology/Special Education

Angela K. Hill
Knoxville, Tn
Psychology

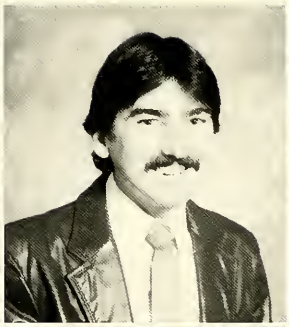

Charles H. Hillary
Miami, Fl
BUAD

Leigh Hodges
Morganton, NC
BUAD

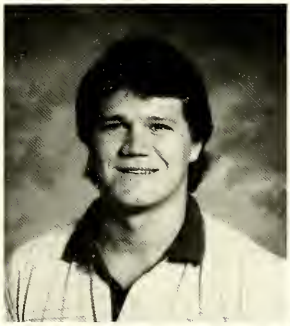

James Harold Holmes, Jr.
Remseur, NC
Phys. Ed/Ther Rec

Marcia Elaine Hoover
Thomasville, NC
Speech/BUAD

Tanya Yvonne Huffines
Burlington, NC
BUAD

Kimberly Lynn Hughson
Cincinnati, Oh
Speech/BUAD

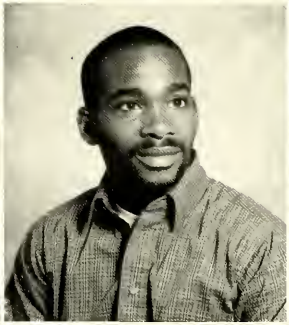

Charlie M. Jackson
Mt. Dore Fl
Recreation Therapy

Linda Gail Jackson
Landis, NC
Elementary Education

Wayne Russell Jackson
Kinston, NC
Physical Education

Carl D. Johnson
Hartsville, SC
Physical Education

Juile Elizabeth Jones
Ft. Myers, Fl
BUAD

David Nelson Joslin
China Grove, NC
History

Gwendolyn Kanipe
Morganton, NC
Physical Education

Aqil A. Kazim
Dubai, UAE
Political Science

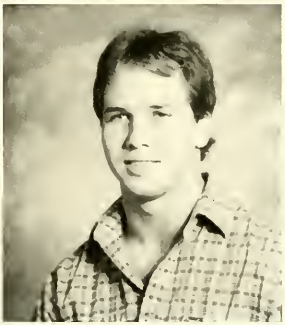

Luella J. Ketner
Lexington, NC
Computer Science

Amy Jo Kilbourne
Wilmington, DE
Speech

Eddie Troy Kinney
Randleman, NC
BUAD

Steven C. Kinney
Randleman, NC
BUAD/Economics

Melanie J. Kiser
Charlotta, NC
BUAD/Accounting

Lori Kollar
Potomac, Md
BUAD

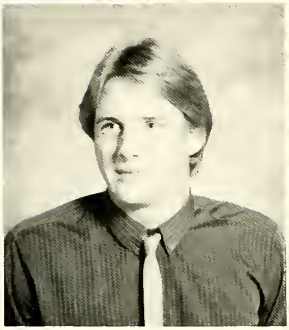

Kimmer Sherrill Koontz
Salisbury, NC
BUAD

Charles T. Krph
Williamston, NJ
Pre-Law

Laura Marie Kuechenberg
Tampa, Fl
BUAD

SENIORS

Brenda Kay Lane
Charlotte, NC
BUAD

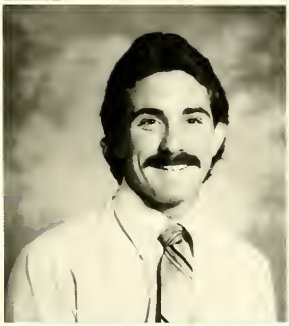

Jeffrey Paige Lane
Charlotte, NC
BUAD

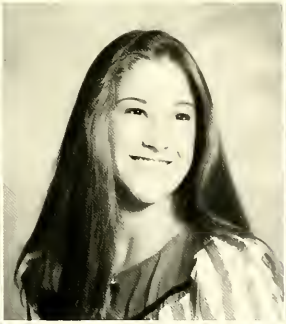

Jeffrey W. Lesgon
Conover, NC
BUAD

Pamela Ann LeBlanc
Randolph, NJ
BUAD

Laura Anne Leitner
Flat Rock, NC
BUAD

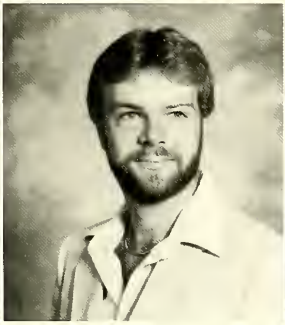

Paul Kelly Leonard
Asheboro, NC
Speech

Stephen Young Livengood
Thomasville, NC
BUAD

Judith Elaine Long
Ft. Lauderdale Fl
Speech

Kevin M. Loughlin
Merlton, NJ
BAUD/Accounting

Chris Loy
Salisbury, NC
Psychology/Sociology

Paul Brent Martin
Wineton-Salem, NC
Chemistry

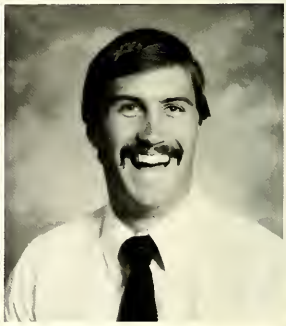

Jeffrey Spence Mason
Hilton Head, SC
BUAD

Andrew James Mathews
Ft. Valley, Ge
Physical Ed.

Edgar Sidnet Matthews, Jr.
Lewisville, NC
Phyeical Educetion

SENIORS

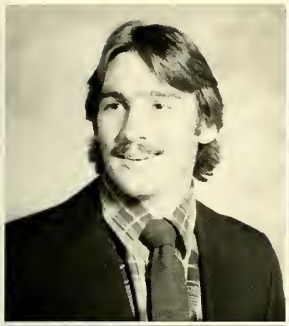

Monty James McCachlan
Greensboro, NC
Social Work

Scott Alexander McCachren
Salisbury, NC
Drama

Patrick F. McCormick
Cherry Hill, NJ
BUAD

DeDe L. McElveen
Salisbury, NC
Computer Science

Evangeline G. McHargue
Troutman, NC
Corrective Therapy

Leslie M. McManness
Gettysburg, Pa
Recreation

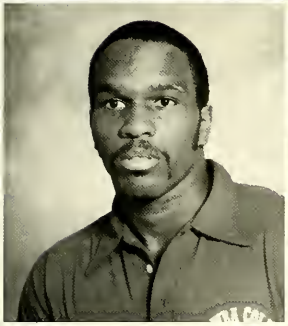

Earl A. McMillon
New London, NC
Social Work

Scott F. Mitchell
Durham, NC
Anthropology

Skip Morgan, Jr.
Salisbury, NC
Chemistry

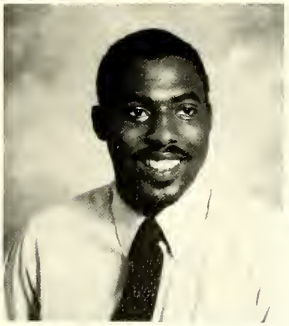

Cynthia Jean Morris
Plantation, Fl
Recreation/Recreation Ther.

Wendi Elisa Nelson
Chevy Chase, Md
Psychology

Roger Manip Nix
Mt. Dora, Fl
BUAD

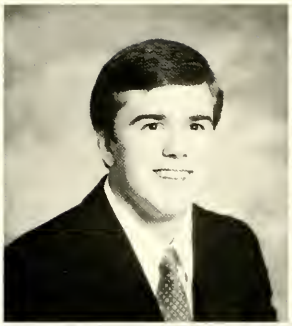

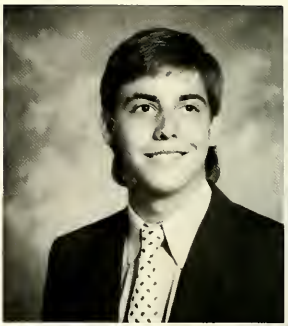

David J. Parker
Hillsborough, NC
Psychology/BUAD

Terri Anne Pepper
Rockville, Md
Public Rec/Recreation Ther

Branson Andrew Pethel
Salisbury, NC
Pre-Law

Sandra Lee Proctor
Manasses, Va
Therapeutic Recreation

Lisa Lynn Queen
Spencer, NC
BUAD/Computer Science

Julie Irene Ramseur
Landis, NC
Political Science/Pre-law

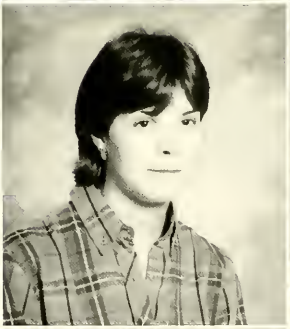

Robin Ritchie
Salisbury, NC
Psychology

Ronda I. Ritchie
Salisbury, NC
Psychology

Frances Jean Robinson
Greensboro, NC
Computer Info

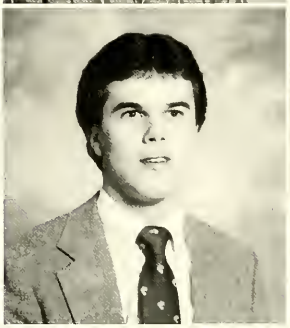

Edwin N. Rohrbaugh
Salem, Va
BUAD

Melissa Ann Sagen
Charlotte, NC
BUAD

Terry Linn Seamon
Salisbury, NC
BUAD

Robert Bell Sheffield
Norwood, NC
Chemistry

Patrica Ann Shine
Wilmington, DE
BUAD

Franklin Todd Shook
Lancaster, SC
Computer Info

Julia Lynette Shuping
Salisbury, NC
Pre-Law/Public Administration

Mark E. Shuts
Mt. Laurel, NJ
BUAD/Accounting

Lisa M. Simon
Delray Beach, Fl
BUAD

Mark A. Simpson
North Webster, In
BUAD

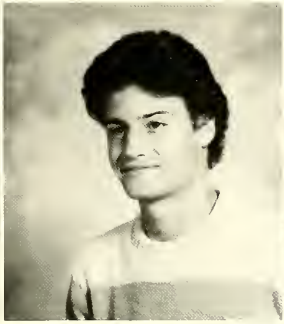

Jerry T. Sion
Monrovia-Liberia
BUAD

Lyle Huntington Smith
Kingsport, Tn
BUAD

Edward A. Strozyk
Woodstown, NJ
Physical Education

Delores Lynn Summitt
Salisbury, NC
Computer Science

Kathleen Margaret Sugrue
Jacksonville, Fl
BUAD

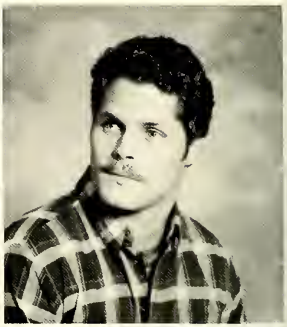

Mark Allen Sweazie
St. Petersburg, Fl
Anthropology

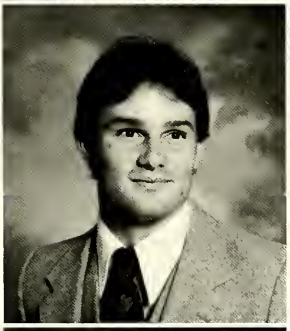

Timothy William Swicegood
Lexington, NC
Sociology

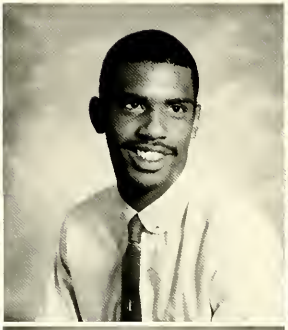

Jeffrey Shahane Taylor
Greensboro, NC
BUAD

Lauren Linn Taylor
Rockwell, NC
Drama

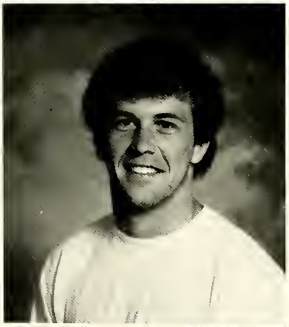

Mark W. Teat
Pineville, NC
BUAD

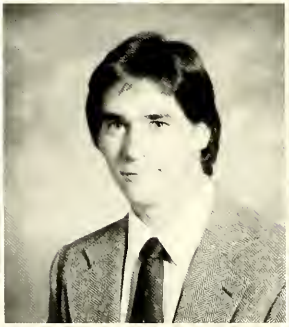

Samuel A. Towne, III
Vienna, Va
Recreation

Vincent Trimarchi, Jr.
Bayville, NJ
Political Science

Michael Thomas Vaeth
Roanoke, Va
Accounting

Stella Maria VanBergen
Statesville, NC
Psychology

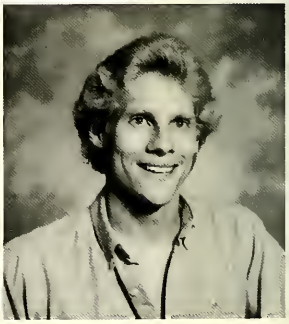

Robert J. Votaw
Barnesville, Ga
Drama

SENIORS

Michael Charles Walden
Lexington, NC
BUAD

Robyn Drumm Wargo
Newton, Pa
BUAD

Marcie Layne Webber
Denver, Pa
BUAD/Economics

Glenn D. Weidner
Rockville, Md
Pre-Law/Economics

Denise Elizabeth Whitaker
Salisbury, NC
BUAD/Economics

Tina L. Whittington
Millers Creek, NC
Physical Education

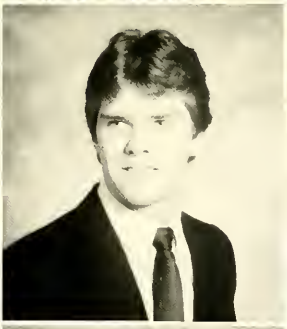

Kimberly Denise Wilson
Lexington, NC
Speech/BUAD

David Scott Wing
Kensington, Md
BUAD

David Layne Wood
Charlotte, NC
BUAD

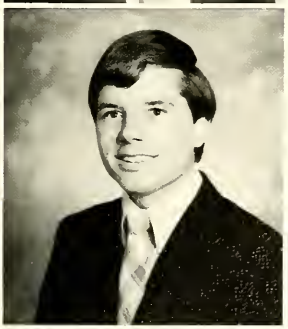

Cynthia Ann Wright
Houston, Tx
Drama

Sandra Jean Wright
Frederrick, Md
Recreation

Michael Allen Zinnerman
Salisbury, NC
BUAD

JUNIORS

CLASS OF '85

Officers: Judy Vliet, Secretary; Sherry Sherrill, Vice-President; Lori Kates, President; Laura Anderson, Treasurer.

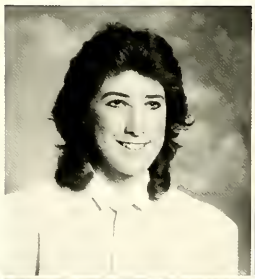

Martha Jo Adams
Dobson, NC

James B. Aldredge III
Richmond, VA

Laura Jane Anderson
Goldsboro, NC

David Kelly Ard
Rock Hill, NC

G. Edwin Ashurst III
Roswell, GA

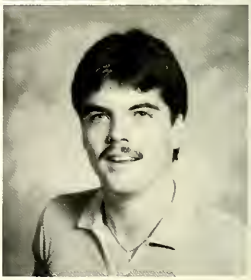

Mark Charles Bastian
Pitman, NJ

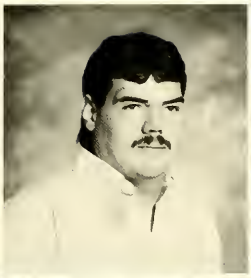

Jeffrey B. Bever
Moorestown, NJ

Carl Eugene Beck
Winston-Salem, NC

Bryon Henderson Belser
Chevy Chase, Md

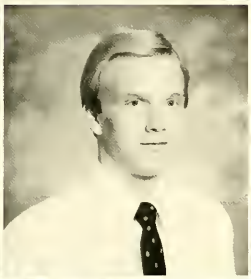

James W. Bradley
Salisbury, NC

Douglas Warren Brown
North Wilkesboro, NC

Richard A. Brundage
Tenafly, NJ

Sherry Lynn Buckner
Burnsville, NC

Kara Lynne Cadiz
York, Pa

Jervetta R. Campbell
Baltimore, Md.

Lydia Ann Campbell
York, Pa

Mark Alton Canady
Winston-Salem, NC

Cosmo Mason Cardone
Roseland, NJ

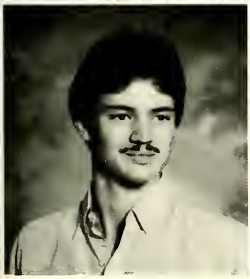

Kevin Douglas Carlton
Salisbury, NC

Sandra Jeannette Cates
Roxboro, NC

Michael J. Cavanagh
Boynton Beach, Fl

Laura Anne Cauble
Salisbury, NC

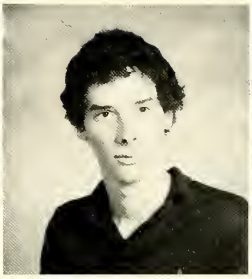

Robert E. Cerami
Miami, Fl

Craig William Conkiln
Merlton, NJ

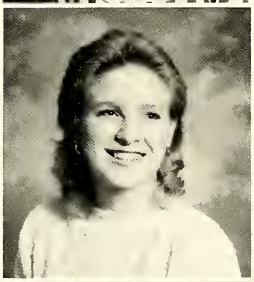

Susan Elizabeth Corriher
Landis, NC

Christina Anne Daugherty
Matthews, NC

Kymn Denise Davidson
Dublin, Va

Dawn Marie Denhardt
Thomasville, NC

Mary Katherine Dooley
Statesville, NC

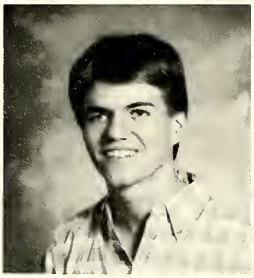

Terry Keith Earnhardt
Concord, NC

Alan L. Farris
Tenafly, NJ

Jacqueline E. Flanner
Springfield, VA

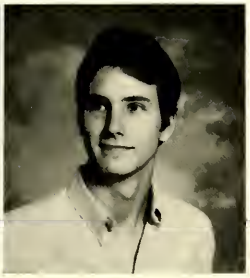

Stephen Paul Flood
South Orange, NJ

William Edward Fowler
Concord, NC

Samuel Wade Furches
King, NC

Edwin F. Gettis
Delran, NJ

Therese R. Gray
Salisbury, NC

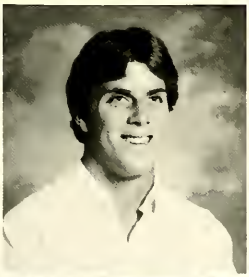

Winona Lynne Gregory
Advance, NC

Lawrence Edward Greiner
Leola, Pa

Jeffrey Clark Hamley
Martinsville, NJ

David Lewis Harding
Jacksonville, Fl

Doris Ann Hepler
Advance, NC

Gina M. Hill
Goldsboro, NC

JUNIORS

Kenny Hinegardner
Manassas, Va

Cynthia L. Hosch
Cooleemee, NC

Barry G. Hobbs
China Grove, NC

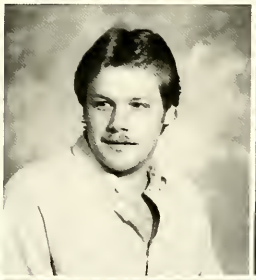

Bruce Edwin Hudson
Albemarle, NC

Patti Anne JeudeVine
Ft. Lauderdale, Fl.

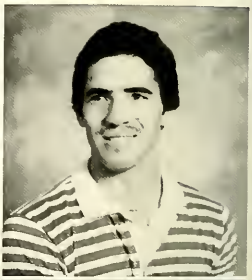

John H. Jones
Whiteford, Md

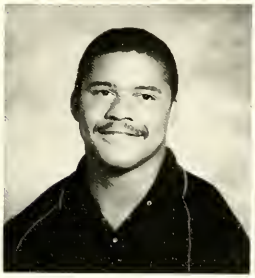

Morton Spencer Jones
Norlina, NC

Lori Michelle Kates
Lauderhill, FL

Cynthia Marie Kenlaw
Washington D.C.

JUNIORS

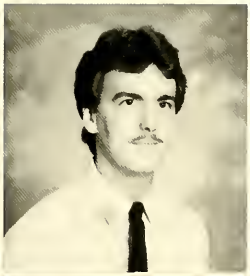
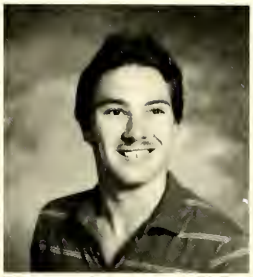

Paula Sue Kerns
Front Royal, Va

Richard Leon Ketner
Concord, NC

Paul Wayne Kimbrell
Linwood, NC

Christina Berrie
Newton, NC

Cynthia Jean Koch
Statesville, NC

Todd David Kymer
Wharton, NY

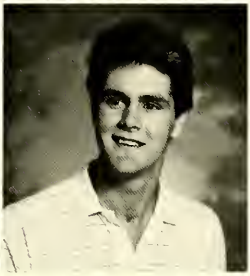

Melony Ann Lackey
Boomer, NC

Joe Lafrance
Marlton, NJ

Richard S. Landis, III
Yardley, PA

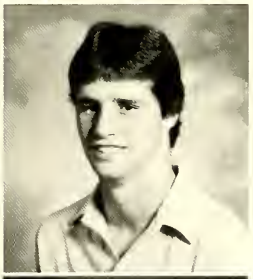

Steven Craig Leach
Pitman, NJ

Marcia Elise Lefler
Rockwell, NC

Tamala Deane Leonard
Lexington, NC

Tracy Jane Lewis
Selbyville, DE

Cassandra Lee Lockert
Salisbury, NC

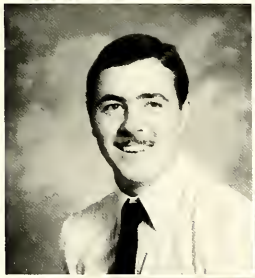

Henry Kenneth Love
Biscoe, NC

Arlis C. Lowman
Salisbury, NC

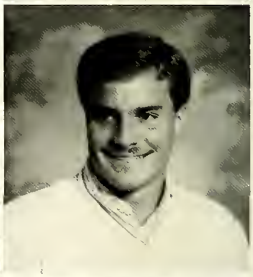

Mark Vincent Lusby
Pocomoke, MD

Patricia B. Mayall
Somers Point, NJ

Monica Leigh Meadows
Pilot Mt. NC

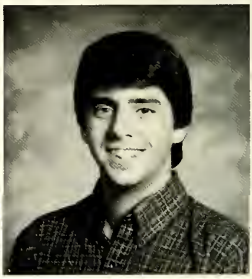

Mark Miller
Greensboro, NC

JUNIORS

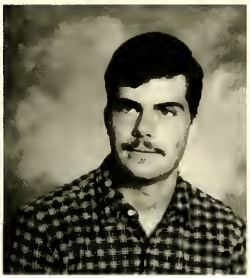

Teddy J. Morris
Salisbury, NC

Amelia Sherrell Murray
Mebane, NC

John Edward Myers
Rockwell, NC

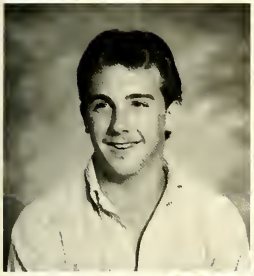

Kenneth L. Myers
Salisbury, NC

Philip Mark Nappi
Rocky Pt., NY

Robert H. Nichelson
Spencer, NC

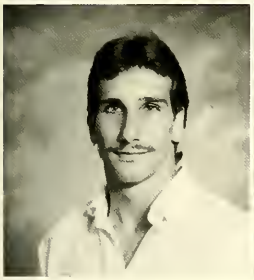
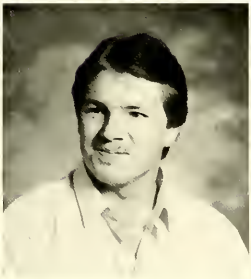
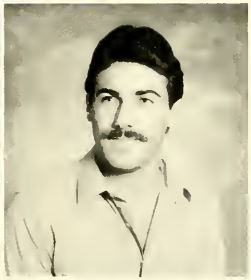

Scott Anthony Olson
Dahlgren, VA

Brent H. Parks
Salisbury, NC

William Robert Patriss
Coram, NY

Leisa Dawn Pearson
Belmont, NC

Alison Gail Petrea
Faith, NC

Juvenal A. Pina
Miami, Fl

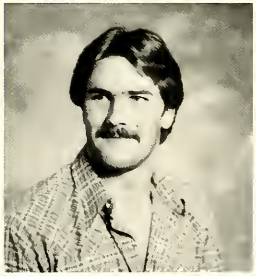

Jeffrey Brent Poole
Linwood, NC

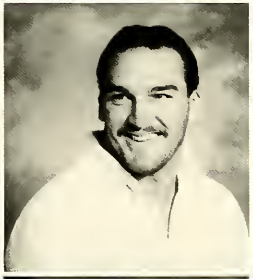

David Wayne Powell
Madison, NC

Douglas T. Proctor
Salisbury, NC

Maria L. Proctor
Manassas, VA

Larry Donnell Quick
Reeford, NJ

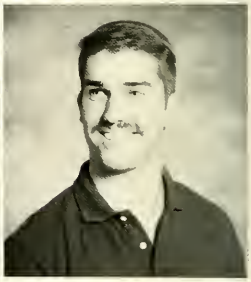

David Dean Ray, Jr.
Haw River, NC

Steven Bryan Robb
Cherry Hill, NJ

Sallie Ann Roberts
Anston, CT

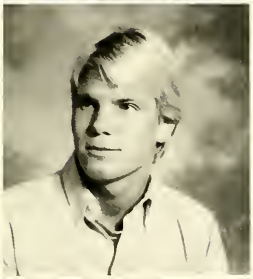

George Emil Robertson
Clear Spring, MD

Robert Allen Rochel
Franklin, Va

Angela Dawn Rogers
Lexington, NC

Keith A. Roper
Asheboro, NC

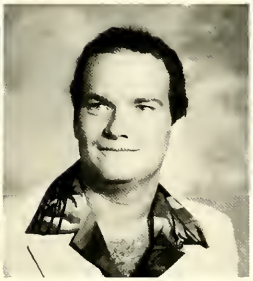

Timothy Ray Ross
Statesville, NC

Randall Mark Sailor
Pitman, NJ

Susan Kay Saintsing
Thomasville, NC

Hubert Dewitt Sellers
Fay, NC

Paul K. Seropian
Rockville, MD

Sherry Rae Sherrill
Newton, NC

Patrick Shields
Cherry Hill, NC

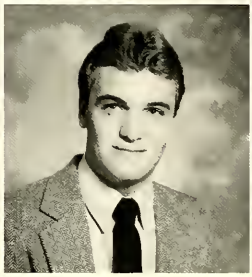

Ralph Joseph Shipley, Jr.
Pitman, NJ

Sheri Anne Small
New London, NC

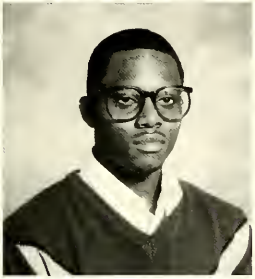

Ivan Leon Smith
Cleveland, NC

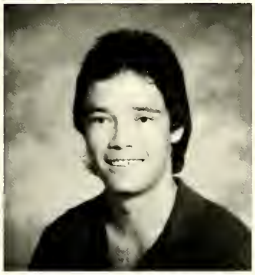

Stewart Speacht
Stretford, CT

Sheila Kay Stadler
Mebane, NC

JUNIORS

Stephanie Leigh Starrette
Statesville, NC

Jacquelyn Kay Steele
Denver, NC

Gregory Ian Stewart
Montville, NJ

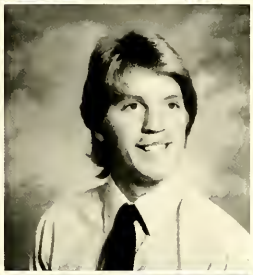

Diana Jo Stine
Mocksville, NC

Cecile Theresa Strudwick
Jamaica

Keith Stafford Thompson
Roanoke, VA

Judy Ann Vliet
Asbury, NJ

John H. Wallis
Northeast Harbor, ME

Eileen S. Weinman
Kensington, MD

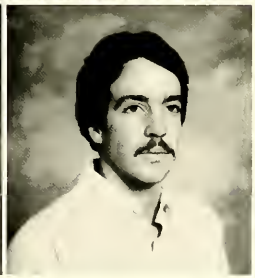

Marvin Ellis Wilhite
Orange Park, FL

Karl Joseph Wilman
Col. Hgts., VA

David Russell Wootten
Silver Spring, MD

SOPHOMORES

CLASS OF 86

Elaine Shirey, President; Jill Ridenhour, V. President; Chris Petrakis, Secretary; Allyson Arnold, Treasurer.

Valencia Ann Abbott
Ruffin, NC

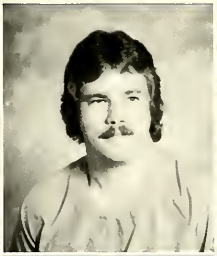

William Alan Adams
Troy, NC

Allyson M. Arnold
Boca Raton, FL

Charlotte Emma Mae Bailey
Statesville, NC

Robert J. Beatrice
Maple Shade, NJ

Robert Haring Beaumont
Greensboro, NC

Laura Bello
Salisbury, NC

Lisa Marie Blake
Mt. Gilead, NC

SOPHOMORES

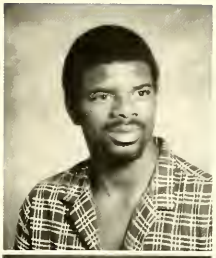

Lori Ann Bowen
King, NC

Bert R. Brewer
Bear Creek, NC

T. Scott Brewer
Concord, NC

Henry Nathaniel Brown
Plymouth, NC

John Paul Bryant
Lexington, NC

Chester C. Buckenmaier
Fairfax, VA

Tori Michele Burris
Oakboro, NC

Melinda Burton
Thomasville, NC

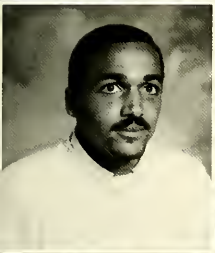
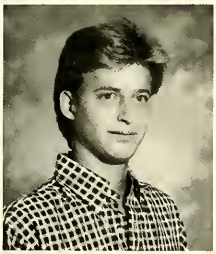

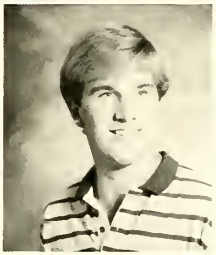

Glenn M. Cadenhead
Columbia, MA

Richard Bonsall Calvert
Matthews, NC

Joan Mary Canavaciol
Bay Shore, NY

Robert Keith Chalmers
Stuart, FL

Kelly Shannon Chrisawn
Burnsville, NC

Angie Linette Coffey
Waxhaw, NC

Kim Lenette Cornwell
Greensboro, NC

Gerald David Corriher
Salisbury, NC

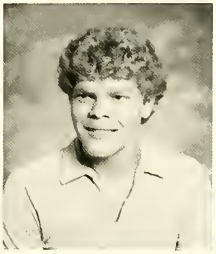
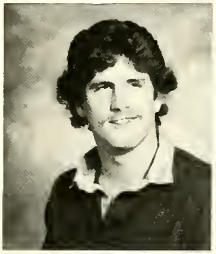

Angela R. Covington
Gaffney, SC

Karen Charmayne Cuffie
Durham, NC

James R. Cunningham
Dover, NJ

Dan Daly
South Orange, NJ

Timothy Boyd Davis
Rock Hill, SC

Richard Lynn Dawson
High Point, NC

Melody J. Dekle
Wyomissing, PA

Kris Ann Delahunty
Charlotte, NC

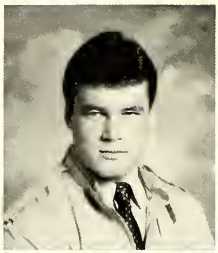
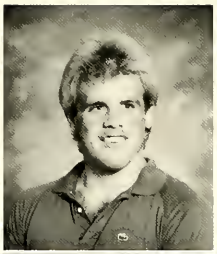
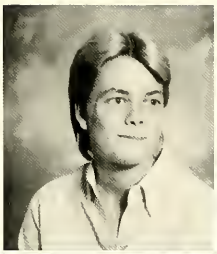

Sharma Lolita Dulin
Advance, NC

Sandy Jo Dungan
Warsaw, VA

Ann Carol Edmond
Concord, NC

Kenneth Allen Fernandez
Tampa, FL

Wesley L. Fleming
Rockville, MO

Kimberly Anne Ford
Leonia, NJ

Johnny William Forrest
Norwood, NC

Lisa Kim Fortner
Salisbury, NC

Rhonda Lynne Franz
Miami, FL

Tracey Ann Frey
Wilmington, DE

Gina Gentile
Paulsboro, NJ

Christopher D. Gibbs
Franklin, NC

Tim C. Good
Conover, NC

Kathleen Inga Goodwin
Miami Lakes, FL

Marcy Ann Granquist
Palm City, FL

Margaret Ann Grant
Kinston, NC

SOPHOMORES

Roger Alen Greene
Mocksville, NC

Patti Lyn Hall
Gibbstown, NJ

Jonathan C. Hamley
Martinsville, NJ

Benjamin Ray Hamm
Salisbury, NC

Brad Jay Hamm
Salisbury, NC

Timothy L. Harris
Greenville, NC

Terry V. Heggins
Salisbury, NC

Robert B. Hickman
Mays Landing, NJ

Paul Micheal Hobin
Alexandria, VA

Jeffrey Earle Holt
Bonlee, NC

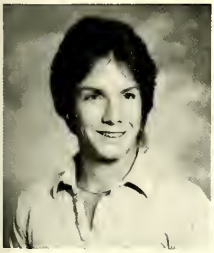

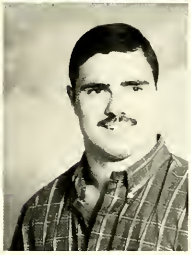

Chris Allen Houk
Charlotte, NC

Eliz. Myers Hudson
Richmond, Va

Susan Hunt
Reidsville, NC

Gregory Todd Huntley
Concord, NC

SOPHOMORES

Kelly Rae Jackson
Clinton, MD

Royce D. Jackson
Landis, NC

Robert Jordan
Fayetteville, NC

Julie Ann Kassouf
Lexington, NC

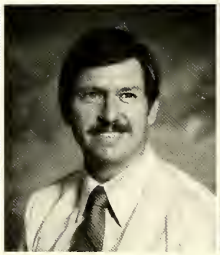

Debbie May Kelly
Salisbury, NC

Rebecca Louise Kepley
Salisbury, NC

Maria A. Killian
Bowie, MD

Barry S. Kimbrell
Inman, SC

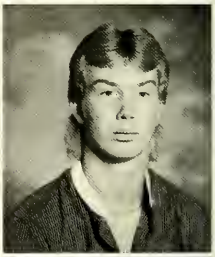

Susan Carol Lang
Suffolk, VA

David Rodney Latham
Gladevalley, NC

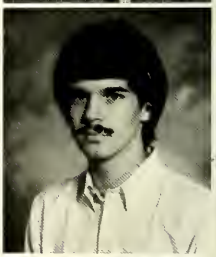

Russell E. Leitner
Flat Rock, NC

Scarlett Davis Livengood
Salisbury, NC

Teressa Belle Livengood
Salisbury, NC

Kimberly Ann Mair
Clemmons, NC

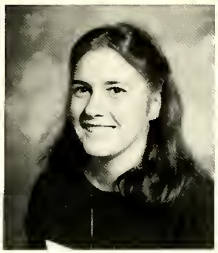

SOPHOMORES

Lynn Marie Mancini
West Haven, CT

Lisa S. Marhoover
Wilmington, DE

Anne G. Masten
Wilmington, DE

William Craig Mathis
Rock Hill, SC

Sam McCormick
Burlington, NC

Berlina Yvette McDougald
Lillington, NC

Kelly Teresa McKinley
Burke, VA

Vera Anne McNeill
Goldsboro, NC

Judy Dianne Medford
Kannapolis, NC

Christy Miller
Clinton, MD

Pamela Moehle
Cocoa Beach, FL

Richard W. Moffitt, Jr.
Birmingham, AL

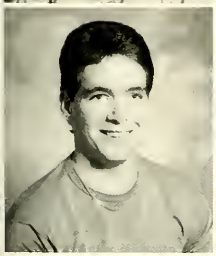

Hartwell David Monroe
Maxton, NC

Patricia Leigh Moore
Canton, NC

Jamie Helen Morris
Salisbury, NC

Laura E. Morrison
Fairfax, VA

Bob Joseph Muzzoni
Sarasota, FL

Charles Myers
Jamesville, NC

Charlotte Alayne Powell
Salem, NJ

Stacey Rae Ness
York, PA

Alice A. Nichols
Miami, FL

Jessica Hughes Orr
Altoona, PA

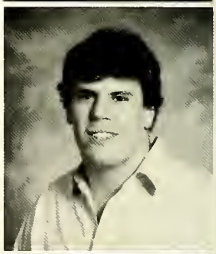

John Harmon Painter
Cherry Hill, NJ

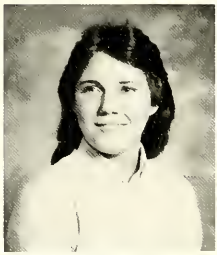

Glenda Faye Parrish
Winston-Salem, NC

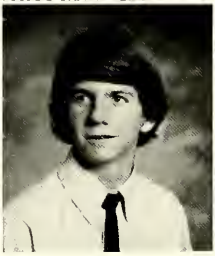

Benjamin Banks Peeler
Jacksonville, FL

Bridgett Lee Poe
Hume, VA

William Lewis Puckett
Madison, NC

SOPHOMORES

Randall Reavis
Winston-Salem, NC

Wanda Jill Ridenhour
Salisbury, NC

Jeffrey O. Riley
Lynchburg, VA

James Joseph Robinson
Heathsville, VA

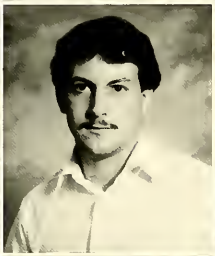

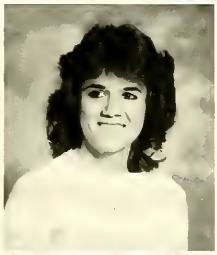

Elizabeth Ellen Rohrbaugh
Salem, VA

David Lee Roy
Jacksonville, NC

Bethany Lynn Russell
Burlington, NC

Robin L. Ryan
Salisbury, NC

Robin Sackett
Miami, FL

John S. Saporito
Haddonfield, NJ

Angelina Maria Scalies
Springfield, PA

Kerry Lynn Scharf
Goldsboro, NC

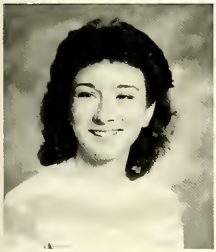
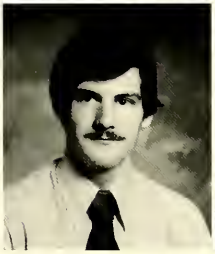

Tammy Gayle Schenk
Salisbury, NC

William Samuel Schmidt, Jr.
Pennsauken, NJ

Julie Ann Schwieg
Plantation, FL

Fred Johnathon Seagraves
Mt. Airy, NC

SOPHOMORES

Robin L. Shires
Salisbury, NC

Elaine Tinker Shirey
Brownstown, PA

Peter Andrew Simons
Sparta, NC

Jane P. Sloan
Delrey Beach, FL

Elaine C. Smith
Rockwell, NC

Jennifer Eyre Smith
Delrey Beach, FL

Martina D. Smith
Rockwell, NV

Richard Martin Smith
Mt. Airy, NC

Sharon Denise Snuggs
Norwood, NC

Susie Ann Sowers
Newton, NC

Robert Dale Sparks
Thomasville, NC

Sylvia Airleen Stephens
Aberdeen, NC

Phillip Oster Stillman
New Berlin, NY

Wendy Marie Strang
Somers Pt., NJ

Valinda Sue Taylor
Gibbstown, NJ

Dewanna Lynnelle Thomas
Morganton, NC

Curtis Allen Vance
Concord, NC

Elvira Maria VanDyk
Chesapeake, MD

Elizabeth J. Waddell
Salisbury, NC

Mary Annette Wagner
Cleveland, NC

SOPHOMORES

Richard Kenneth Wall
Thomasville, NC

Terence Barry Ward
Springfield, VA

Kenneth Alan Wazlavek
Baltimore, MD

Pam Sue Whitaker
Woodstown, NJ

Cheryl Lynn Whiting
Pocomoke, MD

Laura M. Wiggins
Wyomissing, PA

Michael E. Williams
Maiden, NC

Dhelia Maria Williamson
Davidson, NC

Wendy Rebecca Wise
Salisbury, NC

Ann Margaret Wishon
Concord, NC

Sherry Lee Wood
State Road, NC

Sally Ann Wright
Salem, NJ

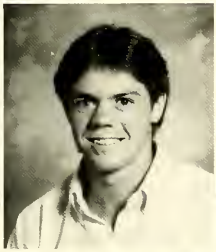

Susan Yarborough
Salisbury, NC

Andrew Gerald Zimmerman
Fairfax, VA

Bill Zopler
Smyrna, DE

SOPHOMORES

FRESHMAN

CLASS OF '87

Kelly Auten, Secretary; Kelly Pfifer, Treasurer; Carolyn Ward, V.President; Andrea Haines, President.

Kimberly Jo Abbott
Naples, FL

Deidre J. Adams
Englewood, FL

Thomas J. Alston III
Columbia, MO

Jill Marie Anderson
Salisbury, NC

Laura Leilani Ashley
Salisbury, NC

Steven Eric Atwell
Concord, NC

Kelly Leigh Auten
Salisbury, NC

Timothy Hardy Baker
Jacksonville, NC

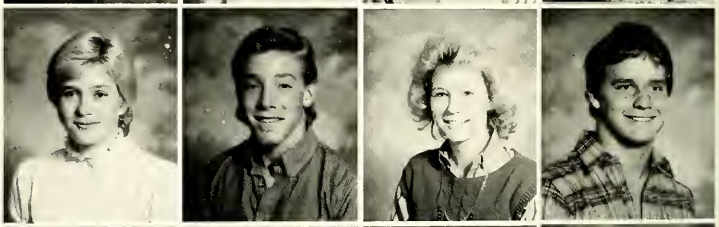

Carolie DuBose Bartol
High Point, NC

Ruth Hunter Bassett
Martinsville, VA

Robert Conway Bates
Glassboro, NJ

Timothy L. Bates
Salisbury, NC

FRESHMEN

Eric Craig Bayne
Hollywood, FL

Chevell Marie Blachnik
Hickory, NC

Ida Elizabeth Bostian
Charlotte, NC

Robert Melvin Brewer
Burlington, NC

Lisa Anne Brunelli
Rockwell, NC

Lisa Ann Bryan
Hagerstown, MD

Robert Dennis Cann
Hodden Heights, NJ

Teresa Ann Carpenter
Dallas, NC

Jeanne A. Caussin
Beckley, WV

Jonas Donovan Cherry
Jacksonville, NC

Sean B. Clark
Trenton, NJ

William T. Cole
Edmeston, NY

Todd B. Coleman
Yardley, PA

James Matthew Combs
Galax, VA

Sandra Kay Costantino
Spencer, NC

Marlin Paul Coughenour
Salisbury, NC

Scottie Kent Craver
Lexington, NC

Amy Jo Crawford
Cincinnati, Ohio

Julio Alberto Crespo
Rio Piedras, Puerto Rico

Rebecca Jane Dent
Boca Raton, FL

Angela DeWayne Denton
Salisbury, NC

Johanna Ida Dim
Huntington, NY

David Glenn Dutton
Burlington, NC

Richard Cash Earnhardt
Winston-Salem, NC

Pamela Ann Edmunds
Medford Lakes, MD

Robert Christopher Eubanks
Winston-Salem, NC

Walter Robert Falleni
Stanhope, NJ

Karen Elizabeth Fife
Vero Beach, FL

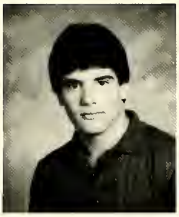

Mark Kevin File
Salisbury, NC

Don Allen Fleming
Pikeville, NC

Arlene Goldberg
Cambridge Springs, PA

Elizabeth Ann Gottsegen
Huntington, NY

Matt W. Grander
Shillmen, NJ

Jeffrey Randall Granquist
Palm City, FL

Wendy Denise Gregory
Winston-Salem, NC

Alesia Ann Grubb
Spencer, NC

Andrea Lynn Haines
Tempe, FL

Jeffrey Allen Hall
Lendis, NC

Kenneth L. Hardin
Salisbury, NC

FRESHMEN

Thomas Harker
Elkin, NC

Valerie Ann Harlan
Springfield, PA

Rebecca Louise Herman
West Jefferson, NC

Sharon Lynn Hicks
Pinnacle, NC

Lisa Ann Hill
Germanton, NC

Dennis Mitchell Hinson
Mt. Gilead, NC

Edward Leon Hooker
Liberty, NC

Jill Marie Houston
Jacksonville, FL

Steve Howard Hudon
Albemarle, NC

Karen Leigh Hunt
Concord, NC

Rob M. Jasiewicz
Westboro, MA

Kelly Cavin
Charlotte, NC

Toni Leigh Kluttz
Cleveland, NC

Deena Jo Koontz
Salisbury, NC

Michael Allen Knott
Cary, NC

Maura Ann Kraft
Va. Beach, VA

Keith Edward Laws
Lexington, NC

Brian Ross Lee
Matthews, NC

Kimberly Ann Lemmons
Advance, NC

Timothy C. Lippard
Salisbury, NC

Stephen Lee Love
Biscoe, NC

Marcus Dale Malveau
Fay, NC

Bryan Neal Marks
Somerdaville, NJ

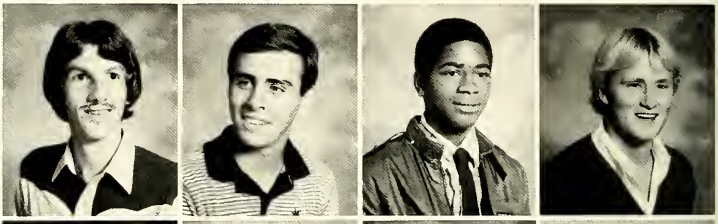

Holly Louise Marshall
Anderson, SC

Vonda Lynne Martin
Mayodan, NC

Scott Allen Mays
Salisbury, NC

Gretchen E. Mease
Dunedin, FL

Anna Jill Morgan
Salisbury, NC

Angela Ellen Morris
Burlington, NC

Tommi Darlene Morris
Salisbury, NC

Hugh R. Moss
Miami, FL

FRESHMEN

Tony Dean Mullis
Kings Mtn, NC

Rodney Harold Nardelli
Burlington, NC

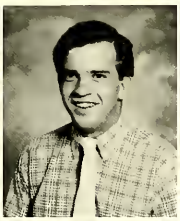

Jerry Lynn Page
Salisbury, NC

James Paul Parent
Millville, NJ

John Dane Parks
Salisbury, NC

Kelly E. Phifer
Charlotte, NC

Jennifer Lynne Pierce
Gleasboro, NJ

Derek Brian Pinkston
Salisbury, NC

Rod C. Pitts
Burlington, NC

Victor Thomas Poplin
Salisbury, NC

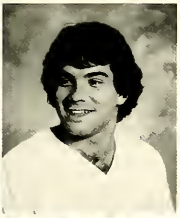

Albert Prego
Miami, NC

Laura Jean Rardin
Tryon, NC

Kae A. Richardson
Shrewsberry, PA

Jo Glene Robertson
Graham, NC

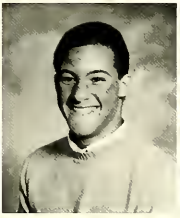

James Owen Robinson
Fay, NC

Robert Louis Ross
Jacksonville, NC

Nancy E. Sheetz
Char, NC

Barbara Kay Singleton
Alexandria, VA

Debbie L. Smith
Derwood, MD

Elizabeth D. Smith
Delray Beach, FL

Michael Dale Smith
Elkin, NC

Johnathan Brent Snipes
Granite Quarry, NC

Mary Hearne Somers
Pocomoke City, MD

Eric James Somson
Ijamsville, MD

Robert Wayne Sottile
Glassboro, NJ

Piper Lynn Starrette
Statesville, NC

Jennifer Leigh Styers
Advance, NC

Karen Maureen Tansey
Richmond, VA

Rebecca Ann Taylor
High Pt, NC

Malea Lynn Thompson
Spencer, NC

Jimmy Shawn Todd
Thomasville, NC

Dorcas Ann Tomasek
Austin, TX

Linda Gail Trexler
Salisbury, NC

Melanie Dawn Trexler
Salisbury, NC

FRESHMEN

Curtis Lee Turner
Glen Burnie, MD

Ronald Van Turner
Jacksonville, NC

Bethaney Jean Vazzana
Lynnfield, MA

Susan M. Wagner
Alliance, OH

Carolyn Jean Ward
Palm Harbor, FL

Eric Antoine Watson
Charlotte, NC

Kathy E. Weatherford
Salisbury, NC

Walter C. Webb
Belmont, NC

Maria Werder
Williamsport, MD

Reginald J. White
Kernersville, NC

Ellen Beth Wice
Pittsburg, PA

Robin Elizabeth Wiggins
Durham, NC

Leigh Janette Wilder
Richmond, VA

James Milton Wilson
Richmond, VA

James Thomas Wilson, Jr.
Woodbury, NJ

Mike Yionoulis
Raleigh, NC

David M. Zalinsky
Richfield, NC

FRESHMEN

FACULTY

Dr. Stephen H. Wurster

President of Catawba College

ADMINISTRATIVE OFFICERS

Robert E. Knott — Vice-President for Academic Affairs and Dean of the College

W. Larry Elliott — Vice-President for Finance and Budget

Jesse F. McCartney — Vice-President for Planning and Administration

John E. Mays — Vice-President for Development

James A. Nesbitt — Dean of Admissions

David E. Setzer — Executive Assistant to the President and Director of Public Relations

ADMINISTRATIVE STAFF

Herb Arnold — Admissions Counselor

Annie Bates — Bookkeeping Staff

Bo Beaver — Secretary, Office of the Vice-President for Academic Affairs & Dean of the College

Gina Benini — Associate Dean of Admissions

ADMINISTRATIVE STAFF

J. Alvin Carter — Assistant Vice-President for Finance and Administration

Della A. Cartner — Administrative Assistant to the Vice-President for Finance and Budget

Hodge Coffield — Admissions Counselor

Sandy Eric (l.) and Melissa Deal (r.) — Business Office Staff

ADMINISTRATIVE STAFF

Gayle C. Gray — Secretary to the Manager of the College Community Centre and Members of the Department of Drama

Mary Ann Green — Director of Public Information and Publications

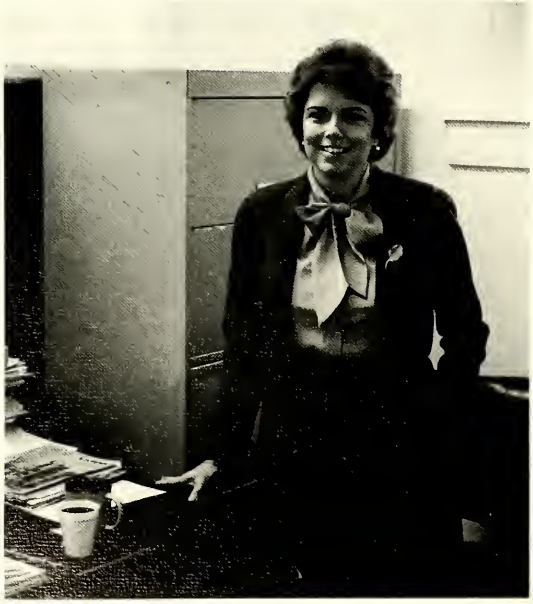

Lillian Hicks — Director of Prospect Research

Harold Higgins — Director of Women's Athletic Recruiting, Head Women's Basketball Coach

ADMINISTRATIVE STAFF

Bonnie Hill (l.) and Minnie McCachren (r.) — Nurses

Melody Hines — Admissions Counselor

Eleanor Ijames (l.), Evelyn Lowman (c.), and Patricia Powlas (r.) — Computer Room Staff

Frankie W. Jackson — Assistant to the Vice-President for Administration and Planning

ADMINISTRATIVE STAFF

Evelyn Joslin (l.) and Sue Stebbins (r.)
Secretary for Alumni Records and Director of Alumni and Parent Relations

Mary Emma Knox — Director of Residences

Oneida H. Lloyd — Administrative Assistant to the Vice-President for Academic Affairs & Dean of the College

Robert E. Lowdermilk, III — Dean of Student Development & Campus Minister

ADMINISTRATIVE STAFF

William M. McDonald — Director of Residential Life

Brenda A. McIntosh (l.) — Secretary, Student Development Office and Carolyn W. Stratton (r.) — Secretary Student Development Office

J. Curtis Montgomery — Director of Advancement Center

Brian A. Morrison — Assistant Director of Athletics and Sports Information Director

ADMINISTRATIVE STAFF

Judy Newman (l.) — Coordinator for Continuing Educating & Special Programs and Carol Morgan (r.) — Secretary to Continuing Education & Special Programs

Margarita O'Brien — Director of Counseling Services

Jayne Osbourne — Admissions Counselor

E. Eloise Peeler — Administrative Assistant to the President

ADMINISTRATIVE STAFF

Louise Pring (l.) — Assistant Bursar, Shirley Rinehart (c.) — Bursar, and Ruby Barringer — Associate Bursar

Penny Rice (l.) — Secretary to the Director of Financial Aid, Barbara Hill (c.) — Director of Financial Aid and Ann Shaughnessy (r.) — Assistant to the Director of Financial Aid

Marion M. Richards — Registrar and Director of Career Planning & Placement

Sandra T. Roseman — Secretary to the Education and Sociology Departments

ADMINISTRATIVE STAFF

Richard D. Seagle — Coordinator of Events & House Technician, College-Community Centre

Arlene W. Schenk — Secretary to Athletics and Department of Health, Physical Education & Recreation

Kathy Shue and Susie Datka — Bookstore & Postmistresses

Betty Smith — Secretary to the Career Planning & Placement office, and Department of Psychology

ADMINISTRATIVE STAFF

Laura Smith (l.) — Switchboard Operator and Secretary to the Admissions Office and Frances Adams (r.) — Secretary to the Admissions Office

Nancy South — Assistant to the Director of Admissions

J. Harvey Stratton — Assistant Vice-President for Development

John L. Thomason, Jr. — Superintendent of Buildings and Grounds

Nancy B. Trexler — Secretary to the Commerce Department and the Faculty

LIBRARY ADMINISTRATION

Evelina Tseng

Dixie Scott

Jacquelyn Sims

G. Erlene Caldwell, Margaret Cartner, Hilda Foreman, Ruby McSwain

Dr. Betty Sell

FACULTY

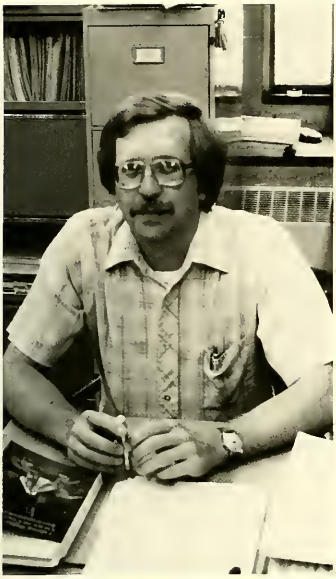

Dr. Michael Baranski — Biology

Joseph Barnes — Accounting

Thomas Bonebrake — Commerce

Dayna Anderson — Drama

Dr. Daniel Brown — Religion and Philosophy

Dr. Paul Baker — Mathematics and Computer Science.

FACULTY

Jay A. Buxton — Biology

John F. Caldwell — Military Science

J. Alvin Carter — Commerce, and Assistant Vice-President for Finance and Administration

Glenn W. Deal — Chemistry

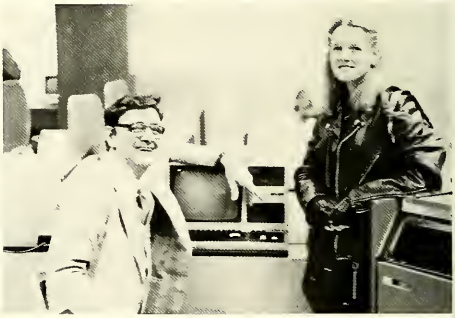

C. Robert Carlton — Mathematics

Elizabeth Carlton — Music

FACULTY

Francis B. Dedmond — English

Sgt. Gene Faulkner — Military Science

Sophie Fischel — Education

Janice M. Fuller — English

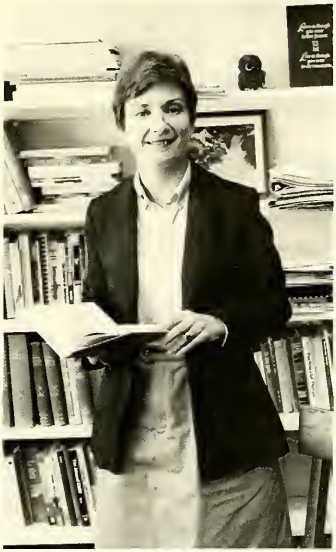

Sherry L. Free — Social Work

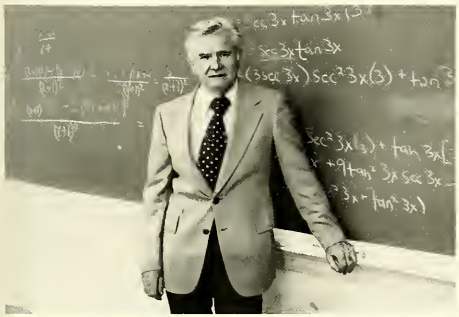

William E. Gibbons — Mathematics

FACULTY

Susan R. Gibbs — Biology

Karl E. Hales — Drama and Speech

Ronald H. Hall — History

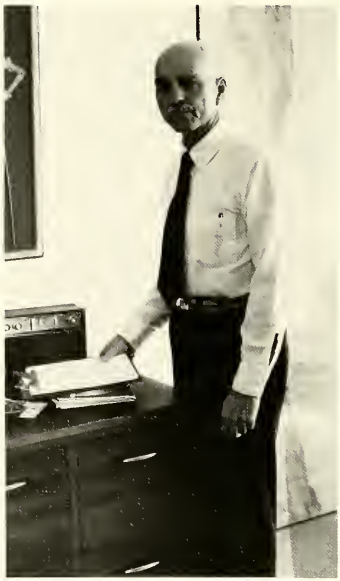

Gerald L. Honaker — Drama and SDIP Coordinator

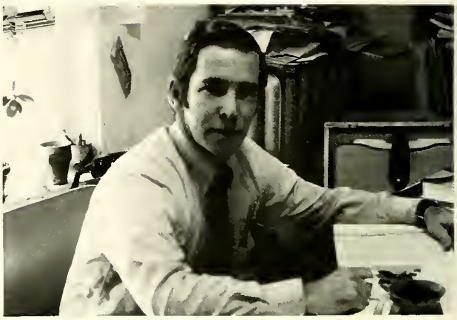

Bruce F. Griffith — History

Robert P. Hartsell, Jr. — Social Work

FACULTY

Janet S. Horne — Speech

Kevin Hoyle — Psychology

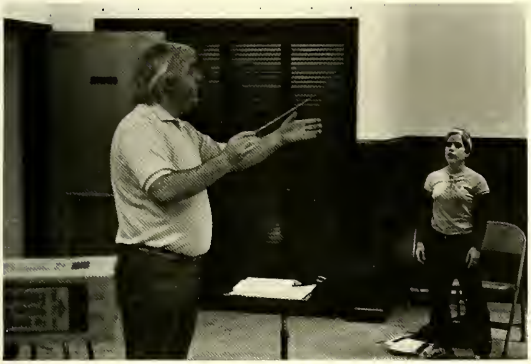

Jeffrey H. Jimison — Music

Jayme L. Kaniss — Political Science

Jack C. Keeter — Mathematics

Reid Leonard — Drama

FACULTY

Jodi W. Manning — Physical Education

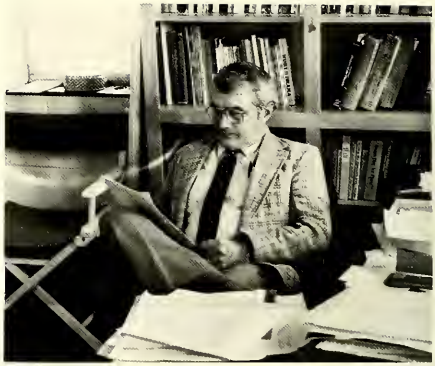

Hoyt M. McCachren — Drama and Speech

W. LeGare McIntosh — Music

Frank A. Meyer — Health and Physical Education

Martha H. Morehead — English

Lounell Mullis — Psychology

FACULTY

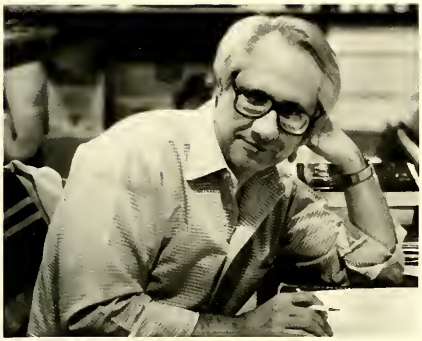

James E. Parker — Drama

H. Alan Patterson — Physical Education and Director of Athletics

James George Poolas — Music

Richard A. Reitz — Foreign Languages

Thomas D. Ringenberg — Drama and Speech

Maynard L. Rich — Psychology

FACULTY

Shirley P. Ritchie — Education

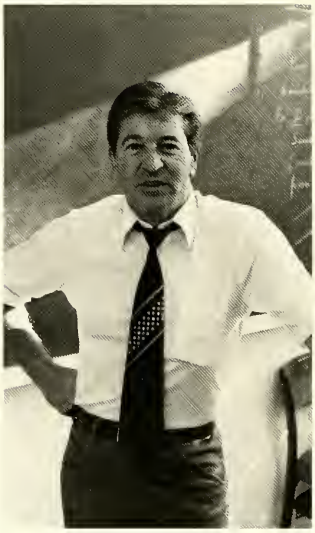

Hans E. Roemer — Modern Languages

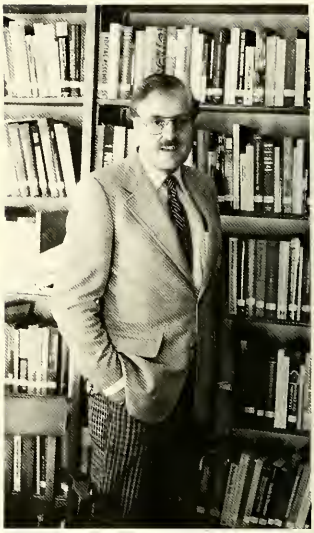

Kenneth D. Sell — Psychology

Albert E. Roberts — Psychology

Sanford R. Silverburg — Political Science

Bethany S. Sinnott — English

FACULTY

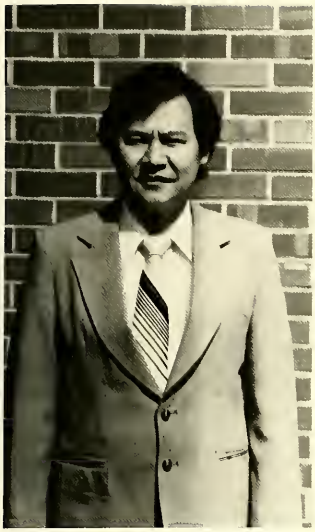

S.C. Tseng — Commerce and Economics

Charles Turney — English

James King West — Religion

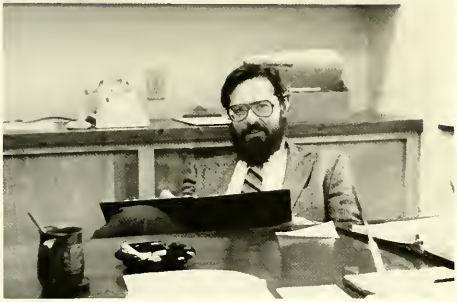

Robert D. Weidner — Drama and Director of the College-Community Centre

Andrew A. Vance, Jr. — Modern Languages and BusinessLaw

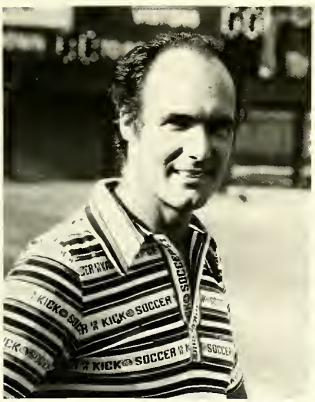

Ralph W. Wager — Physical Education, Head Soccer Coach

Patricia R. Whitley — Health, Physical Education

ADS

CONGRATULATIONS

'84 GRADS

from

CATAWBA
ACTIVITIES
COUNCIL

CONGRATULATIONS

SENIORS

from

MEN OF CATAWBA

GOOD LUCK TO THE
'85 STAFF
ANGIE AND GLENN

BEST OF LUCK TO
'84 GRADS

THE
JUNIOR
CLASS

CHEVROLET

Chevette

CITATION

Camaro

Monte Carlo

CAVALIER

Celebrity

Corvette

VON BYERLY
President

VON BYERLY CHEVROLET, INC.
531 S. Main St.
Salisbury, N.C. 28144
Bus. Phone (704) 636-9370

CONGRATULATIONS TO OUR '84 ALUMNI

Good Luck and Much Success
We are very proud of YOU!

Compliments of the

Alumni Office

CONGRATULATIONS
'84 GRADS

BEST OF LUCK TO
EVERYONE

from

STUDENT GOVERNMENT ASSOCIATION

CONGRATULATIONS

SENIORS

THE
SOPHOMORE
CLASS

BEST OF LUCK TO

'84 GRADS

THE
FRESHMAN
CLASS

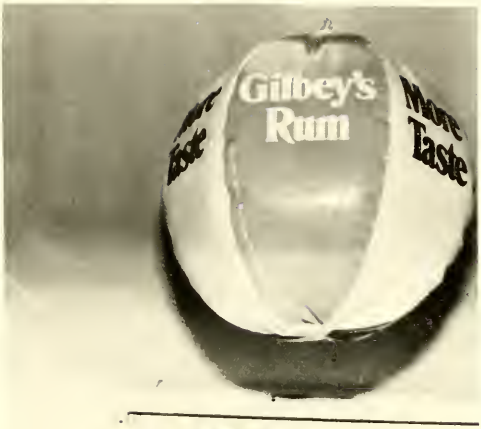
Gilbey's
Rum
More
Taste

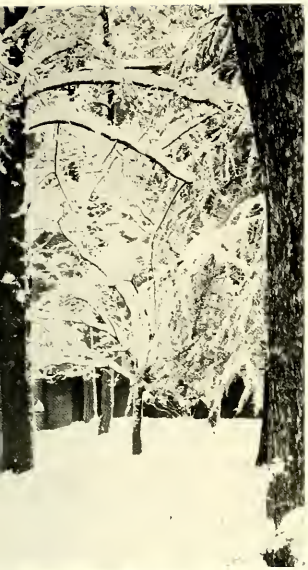

M-A

PAT TRAVERS
NO

English

ADOMIM

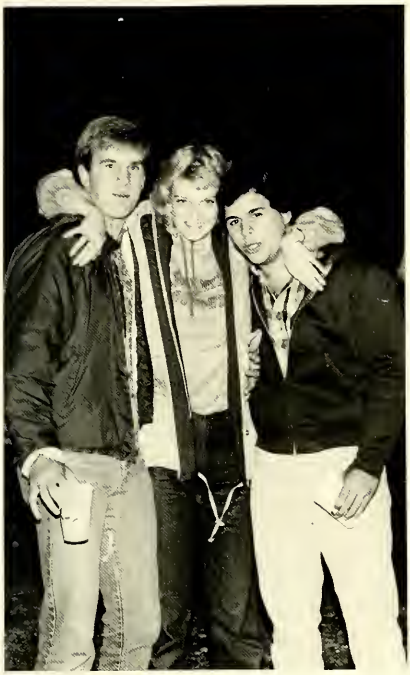

Coke

COPY SHEET THIS SHEET IS TO BE USED FOR ONE LAYOUT PAGE ONLY

SCHOOL Catawba College JOB NO. 145 PAGE 244 Sheet 1 of 1

PLEASE CIRCLE TYPESTYLE FOR THIS PAGE. Helvetica Bodoni Times Roman Palatino Garamond Optima Caledonia Metrolite Mellor Eurostile Baskerville Souvenir Avant Quadrata Korinna Century Antique Olive American Typewriter

PICA	5	10	15	20	25	30	35	40	45	50	55	60 CHARACTERS
ELITE	6	12	18	24	30	36	42	48	54	60	66	72 TO THE INCH

COPY MUST BE NEATLY TYPED. DOUBLE SPACE ALL COPY. NO HANDWRITTEN COPY WILL BE ACCEPTED.
SPECIFY UNDERLINE COPY WHETHER TO BE BOLD OR ITALIC. BOLD ☐ ITALIC ☐

↓BEGIN TYPING AT THIS LINE↓

Our first edition finished! Although we encountered many unexpected problems - we seemed to manage. The final product makes you feel like all the hassles and long sleepless nights were worth it all.

Keith Darwin deserves a round of applause for his great cover design and the hours he spent getting everything in proper order to send to the publishing company. Tom Harker is another special person we'd like extend special thanks to. Many times when we could not find others to help he was always there with an undying smile. To our "overnight buddies," Mike Yionoulis, Jill Horwton, David Roy, Angie Scales, Steve Turley, Ralph Shipley, Jeff Hanley, Judy Vliet and Kevin Hardison, who watched the sun rise with us - THANKS!

To all the seniors who graduate and will venture into the unexpected - we wish you all the luck in the world! Thanks for adding your special touch to Catawba!

Angie & Laura

DO NOT TYPE IN THIS MARGIN

BE ACCURATE — CORRECTIONS COST TIME AND MONEY!

SPECIAL INSTRUCTIONS

• Winston-Salem
HUNTER PUBLISHING COMPANY
• North Carolina

Tom Adams
Greensboro, North Carolina